BIG STEAMSHP ON ROCKS

WARSHPS ON GUARD

1,000 PASSENGERS ABOARD VESSEL; RESCUE RUSHED

Danish-American Liner Wrecked on Norwegian Coast and Passengers Are In Grave Peril—Wireless Summons Help.

COPENHAGEN, June 4.—The big Danish-American liner United States, with 1,000 passengers aboard, struck on the rocks in Christiansand Fjord, Norway, early to-day. There was a panic among the passengers when the big ship hit, but it was quieted by the officers and crew.

Treacherous currents swept the big ship from her course as she was creeping cautiously through the narrow passes of the Fjord. With a crash she struck up on the jagged rocks. The shock awakened every one of the thousand sleeping passengers.

People rushed, half-clad, upon the decks and for a time panic reigned. The heroism of the crew of the United States only prevented mad stampedes by the terror-stricken passengers. After a time the passengers were somewhat re-assured.

The pumps were set at work and distress signals sent out calling for assistance. Christiansand wireless operators sent the message in every direction.

Steamers far out at sea heard the call and tugs and steamers hastened in the relief of the big liner, which is hard ashore and in a dangerous position. The constant changing of the strong currents in the fjord threaten to sweep the United States and her thousand passengers into deep water, where the vessel could not float.

While assistance was being rushed to the relief of the steamship, special services were being held in the Cathedral at Christiansand. Prayers were offered for the safety of the passengers and crew of the threatened steamer.

Water Rushing In.

The moment the vessel struck Captain Wulff sent part of his crew among the panic-stricken passengers to reassure them. He began an investigation to determine the extent of the vessel's injuries. He ordered the pumps to work with top speed, as the water was rushing through great rents like the hold.

Crowds lined the cliffs of the rocky shore to watch the work of rescue and the efforts to get the big liner off the rocks. A craft dispatched to her aid the moment her plight became known.

This is the second time in three months the United States has been aground. On March 12, while bound for America she struck the rocks near Christiansand, but steamed little damage. On that trip all of her passengers were quickly taken off her.

Swept by Currents.

The place where the United States struck is the most dangerous in Christiansand Fjord. There the currents sweep with tremendous force in counter directions, and to-day it was one of those which swept her from her course to the rocks.

Whether the vessel can be kept afloat even if the tugs manage to get her clear of the rocks is not known yet. How badly she is injured the captain and his crew have not discovered.

MOST OF PASSENGERS RETURNING PILGRIMS FROM FATHERLAND

NEW YORK, June 4.—Officials of the Scandinavian line said to-day that the United States left Copenhagen with a heavy passenger list. Late yesterday she cleared from Christiansand for New York, they said. The majority of her passengers are Americans who have been visiting in the Fatherland. The liner, according to the local officials, carries about 225 cabin officers and men in the crew. Her chief officer is L. Holst, and her chief engineer Christian Hansen.

The recent collision between the steamer Monterey and the liner United States was one of the worst affairs of the kind near New York in a decade, both vessels were outbound. The Scandinavian liner, the swifter, was aboad, the Monterey following a short distance behind. The United States left her course, according to the Masters's officers, and the latter steamed into her, ripping down a great gash in her side. Scor hundred steerage passengers on the United sters were thrown into a panic, and the disorder was quelled with difficulty.

With her bow dented back, her port railing bashed and one anchor lacking off the Monterey crept back to her pier while the United States drifted till she grounded. A hole had been cut into her through to the engine compartment. The excitement of the passengers on the passenger liner United States was increased by the fact that a schooner, the Malcolm Baxter, jr., while jockeying to avoid the disaster ran aground on the same bank which the United States ran upon.

BOSTON MAN IN ESTRADA FORCES TAKEN AS REBEL

SAN JUAN DEL SUR, Nicaragua, June 4.—William P. Pitthen, the Boston man, who laid the mines at Bluefields for the insurgents, was captured by the government troops and will be tried by court-martial. This was made known to-day, following the receipt by the government of the details of the capture of Bluefields Bluff by the forces under President Madriz.

The troops passed to the assault over five mines, only one of which was exploded. Pittsburg was wounded and captured, it is said, as he was engaged in operating the mechanism through which the hidden engines of destruction were released.

The Madriz army has been crushingly defeated in its last stand by General Mena, insurgent commander at Rama, according to advices received here to-day. General Chavarria, commander of the regular forces at Rama, has been captured and the remnants of his column are fleeing after the scattered Madriz forces that attacked Bluefields.

It is reported that more than 100 were killed and 400 wounded.

The defeat of the Madriz army at Bluefields directly resulted in the Rama insurgent victory. General Chamorro, commander of the ill-fated Managua expedition, being detailed to succor Mena with 600 men from Bluefields. On the arrival of reinforcements the Rama chief demanded the surrender of Chavarria within twelve hours. The latter replied with an attack on a hill commanding Rama.

In the three-hour battle that followed the fighting was furious, ending in the flight of the regulars.

CHINESE REVOLT IS SPREADING

SHANGHAI, June 4.—Native riots were to-day reported in the country west of Nankin. The flight of foreigners from that city has already begun. An uprising is imminent, according to advices received here to-day. The situation is more serious than at any time since the Boxer uprising. The railroad between here and Nankin is reported to have been attacked near Kin-Than. Unrest is spreading throughout Kiang Su province, where the food shortage is inflicting hardship on millions of restless natives.

Late advices say that the natives are planning an organized attack for to-morrow, the day of the opening of the Nankin Exposition. The natives have already assumed an insulting attitude toward foreigners in the city and the walls of the American consulate have been defiled. Wealthy merchants are fleeing the city.

Ready to Land Troops.

The American fighting ship, the New Orleans, with the German, English and Japanese warships which are in the harbor are prepared to land troops at the first sign of the threatened outbreak. There are several American missions at Nankin.

The diplomats here predict an outbreak in the provinces south of the Yangtze-Kiang River but do not think it will reach this city. Late advices say that the authorities at Nankin have taken away all ammunition from the soldiers.

The uprising is a result of the anti-dynastic feeling which has smouldered for years. For some time the leaders of the anti-dynastic party have planned a revolution for June 5. Warnings were issued to foreign consuls at Nankin and Pekin announcing that the day had been set for the opening of hostilities.

Bury Their Money.

Neutrals were warned not to interfere with military preparations. These warnings were signed by "the Revolutionary Board of War" and grounded protection to foreigners who heeded its directions. The purpose of the protection is, however, given, foreigners at Nankin little confidence. The attitude of the natives for the last few days indicates what may be expected when hostilities are openly begun. Already wealthy business men are burying their wealth in the country districts.

The American missions at Nankin are: The American Friends Board of Foreign Missions, the Foreign Christian Missionary Society, the Missionary Society of the Methodist Episcopal Church, the Board of Foreign Missions of the Presbyterian churches, the Foreign Department of the International committee of the Y. M. C. A. and the American Advent Christian Mission.

Barefoot Dancers in Public Garden To-day

From left to right, standing, Caroline Brine, Sarah Myers, Clarice Mackinnon and Lucretia Craig. In front, Joseph Knox, the only boy in the dance, and Avril Neven and Pauline Bason. By BOSTON AMERICAN photographer.

40 GIRLS DANCE IN BAREFEET IN PUBLIC GARDEN

For the first time in all the hundreds of years of Boston history, the strange custom of forty young girls in white gowns and bare feet dancing on the grass at the Public Garden presented itself to the gaze of hundreds of onlookers to-day.

The air was a bit cold and the grass a trifle damp and dewy, but the girls went merrily through their dances with apparent joyfulness in spite the old Greek manner.

The unique spectacle to-day was devised by Miss Lilla Vilas Wyman, the dancing teacher, and a permit was obtained from the city granting the use of the Public Garden for the dance. The little girls looked like a group of small Isadora Duncans or Lois Fullers.

The dance is called a "Spring Idyll." Thirty young girls, whose ages ranged from four to fifteen years, and one small boy took part.

The girls were barefoot and dressed in flowing robes that showed all the colors of the rainbow. For half an hour they danced through intricate dances of motion to the sound of Pandean pipes. It needed only a satyr or two peeping from behind the trees that formed the background of the setting, or Pan himself piping on the lawn, to complete the realism of the scene. The sky was blue, the sun shone brightly, and the children entered heartily into the spirit of the dance. They were warmly applauded by a large crowd of spectators attracted by the novelty of the spectacle.

This is the same dance that was given several weeks ago at Mrs. Butler's May festival in Mechanics building. This was its first performance here in the open air. According to Miss Wyman, it is being revived in these days as one of the best models to teach children the grace and poetry of motion.

Among those who took part were Flora Merrill, Grace Cavago, Stella Best, Margaret Mcdonough, Irene Atkinson, Avril Neven, Caroline Brine, Josephine Clark, Marion Roger, Helen Mucklin from Miss Bersve, Frances Mcdonough, Mollie McCormack, Lurrelle Craig, Pauline Mason, Sarah Myers, Clarice Wellcopf, Grace Mackinnon and Joseph Knox.

NO ALCOHOL IN FR. JOHN'S

Medicine—not pure, strengthening food.

AIRSHIP FLIES OVER LONDON AND ST. PAUL'S

LONDON, June 4.—A war airship early to-day flew over the heart of London and circled the dome of St. Paul's. It was the British army dirigible Beta, which left Farnborough at 11.30 p. m. and returned there at 3.30 a. m., having covered 110 miles in four hours, an average of 27½ miles an hour.

The German war scare was revived in the wee small hours when the dirigible floated over the city. It was seen by hundreds, despite the hour, and the police and newspaper offices received scores of warnings that Germans were about to blow up the city.

An interesting phase of the event is the fact that the start at Farnborough, thirty miles southwest of London, was made from near the tombs of Napoleon III. and the Prince Imperial Louis, who lie at Farnborough Hill. The trip was made unannounced.

The army aviators to-day declared that the dirigible was under control at every moment of the trip and swept about the cathedral gracefully to precisely the manner planned. The trip is hailed as the best flight ever made by a British dirigible.

KING GEORGE NOW A FIELD MARSHAL

LONDON, June 4.—King George to-day assumed the rank of field marshal. A reception at Marlboro house followed the ceremony. Lord Kitchener presented the baton to Lord Roberts, who, with a short speech to which the King replied, handed it to the new ruler.

Julia Ward Howe Says:

The legitimate claims of home and family are never to be neglected or postponed.

Read Mrs. Howe's message to American women, written especially for the BOSTON SUNDAY AMERICAN on her ninety-first birthday. You will find it only in tomorrow's BOSTON SUNDAY AMERICAN.

While you're away this Summer don't lose sight of Boston. Order the evening and Sunday American sent you by mail; it will cost you nothing extra. We pay the postage.

FLAMES WIPE OUT HALL AT CLIFTONDALE

LYNN, June 4.—Odd Fellows' Hall, on Lincoln avenue, Cliftondale, was totally destroyed by fire early to-day. Only the walls are standing. The fire is supposed to have started from a smouldering cigar left after the smoke-talk held by the local lodge last night. The damage is estimated at $10,000. Engineer Charles Purtaey of the Saugus Hose Company was struck on the head by a falling beam and was taken home. He will recover.

The hall was a two and one-half story wooden building. On the ground floor were the real estate office of Bryer & Melver and the barber shop of Antonio Doubleck, which were gutted. Much valuable paraphernalia in the lodge room was destroyed.

WOMAN FREED OF KILLING IS RE-ARRESTED

ST. LOUIS, June 4.—Mrs. Dora Ellis Doxey, who was acquitted last night on the charge of slaying William J. Erder, was rearrested to-day at the Moser Hotel by Constable George Body, charged with bigamy. She was placed in jail.

Body went to Columbus, Nebraska, last December to bring Mrs. Doxey to Missouri on a charge of bigamy, but Mrs. Doxey consented to return.

Mrs. Doxey's arrest on the bigamy charge checkmates the State prosecutor of St. Louis, who was prepared to issue an information against her to-day charging perjury and admitting former false prevarication.

The woman fell sobbing into her father's arms when the jury's verdict was read. A crowd of 5,000 arose shouting, while deputy sheriffs rapped violently for order. Half turning to the arms of her father and ex-Lieutenant Governor Charles P. Johnson, her counsel, Mrs. Doxey took the hands of the jurors.

"I can only say I am happy," Mrs. Doxey said. "I will never take any more morphine and I will never live with Erder again."

Soon informed of his wife's acquittal, Dr. Loren B. Doxey jumped up from his bed in a jail, saying, "Well, I'm glad to hear that." He expressed regret that she did not come back to the jail to talk to him.

Officer Bennett explained his reason for handcuffing her by saying that it was the rule. She was later sentenced to the industrial school at Hallowell during her minority.

IRONS ON GIRL STIRS MAINE TOWN

SANFORD, Me., June 4.—Residents of this town were startled to witness a fourteen-year-old girl being led through the main street of the village handcuffed to a six-foot 200-pound policeman.

Officer Bennett arrested Winnie Kerr on complaint of the parents of the girl, Mr. and Mrs. George Kerr.

Officer Bennett explained his reason for handcuffing her by saying that it was the rule. She was later sentenced to the industrial school at Hallowell during her minority.

PLAYED INDIAN, KILLED CHUM

WINCHESTER, June 4.—John F. Hall, the sixteen-year-old son of John A. Hall, of No. 4 Holton street, died from being hit on the head by a stone thrown by his chum, Arthur Marchand, while the two were playing Indian on Winchester Lodge.

Young Hall got behind a tree in true Indian fashion, and the Marchand boy let drive several stones, one striking the other lad as he looked forth from his place of refuge.

CAT ADOPTS THREE BABY SQUIRRELS

WESTFIELD, June 4.—"Mally," a Maltese cat, owned by Miss Leah Parks of Russell, has adopted a family of three baby gray squirrels. The squirrels were found in the trunk of a tree which had been felled, and were turned over to "Mally," whose kittens had died. She tenderly cares for her, licks, charges, and seems to be perfectly happy with them.

STERILIZED CHILDHOOD—

The odd life of a little girl who is being brought up on scientific principles that she may inherit $30,000,000 will be described in the **Sunday American**

Read the Many, Good, Live

BUSINESS CHANCES

Tomorrow in the Busy, Classified

Want Ad. Section

OF THE SUNDAY

Boston American

The very opportunity for starting for yourself may be there.

THE WEATHER.

Fair to-day; cooler. Sunday, fair and warmer. Light northerly winds.

Sun rises, 4.09 a. m., sets 7.16 p. m.
High tide 8.30 a. m., 8.54 p. m.
Moon rises 2.15 a. m.

OLD COLONY TRUST FORECLOSES ON ROAD

DES MOINES, Ia., June 4.—The Old Colony Trust Company of Boston to-day foreclosed a mortgage of three and one-half million dollars on the Fort Dodge, Des Moines and Southern railroad in the United States court here.

FIFTH EDITION

BOSTON AMERICAN

Weather Forecast Fair and Cooler.

VOL. 7—No. 75. Copyright, 1910, by the New England Newspaper Publishing Company. BOSTON, SATURDAY, JUNE 4, 1910. Registered in U. S. Patent Office. PRICE ONE CENT.

BODY OF RINDGE STUDENT FOUND

The body of eighteen-year old Charles J. Corr of Cambridge, captain of the crew of Rindge Manual Training School, who was drowned while swimming in the Concord River at Billerica yesterday, was recovered early this morning. It was viewed by the medical examiner it was taken to the home of the young man's parents, Mr. and Mrs. John H. Corr on Maynard place, Mount Auburn district.

Corr was to have been graduated from Rindge within a fortnight. He stood well in his studies and in athletics. He was a tackle on the 1909-10 football team and was elected captain of the crew this Spring.

With other Rindge schoolboys Corr went yesterday for a Summer camp at Billerica. At 6 o'clock he was swimming with companions, using a board for a diving platform. Corr was holding onto the stern of the boat, it went unnoticed. His companions thought he had dived to swim under water. When he failed to appear search was made for his body in vain. It was not till to-day that the body was located in the mud of the river bottom.

PLAGUE CLOSES PORT.

PORT LIMON, June 4.—Central and south American ports have been closed to Trinidad because of the bubonic plague.

ROOSEVELT, JR., WEDS JUNE 20

NEW YORK, June 4.—Theodore Roosevelt, Jr., and Miss Eleanor Butler Alexander-Sinclair obtained a marriage license. With the issuing of the document it became known that their marriage, originally set for June 18, has been postponed to June 20. It is believed that this change is to make sure of the attendance of the bridegroom's father and other members of the Roosevelt family. They are due in New York on June 16.

From Tomorrow's Sunday American.

Don't miss Mutt and Jeff playing golf in Sunday's American. Better order your paper in advance.

★ ★ ★

GIRL GRADUATES PAY HONOR TO MRS. HOWE

WELLESLEY, June 4—Surrounded by a bevy of pretty young women gowned in their flimsy summer finery, Mrs. Julia Ward Howe, the distinguished authoress and reformer, was the centre of attraction at the annual "Tree Day" celebration of the Wellesley College students. The ensemble lady was the guest of honor and presented a striking picture as she laughed and chatted with those about her throughout the entire performance.

The celebration was one of the most spectacular events ever given by the students of the college. The entire student body turned out in costumes of the Elizabethan period.

Elaborately gowned in a robe of purple and white, representing the spirit of Elizabethan times, Miss Gertrude Carter of Boston, acted the president and in the senior class headed the brilliant pageant past the applauding spectators.

Then the Virgin Queen, impersonated by Isadore Bogman, followed by the senior class, who appeared as lords and ladies of the court, stepped into the picture. More lords and ladies were followed by the junior class, after which came the sophomores, repeating the middle ages of the period. Last of all came the "freshies," who were the peasants and the entire cast part boys and girls.

There were lords beside the peasant. There was freshman dancing on the green with Della Mates '10 as leader. Elizabeth Rhoads, president of the senior class, made a speech of welcome. Emma Angell Hawkins was the senior orator in the ceremony of the Spade. Ann Hathaway to gave and Ruth Van Barneveld to receive. Sarah Logan was the freshman orator, and Ellen Wells was the mistress of ceremonies in the senior dance, especially attractive, was a waltz on Boy Scout movements "Masque of Chloridis." There was some fine solo dancing.

INCENDIARIES WIPE OUT KENTUCKY TOWN

LEXINGTON, Ky., June 4.—A dispatch received today says that Hyden, a town of a few hundred inhabitants in Leslie County, was burned by incendiaries last night. The damage is estimated at $75,000. Blood hounds were taken from here and put on the trail of the firebugs. A mounted Hyden Academy was destroyed, presumably by incendiaries.

How to Clean Children's Heads

A child's hair catches the dust, dirt and disease germs that float in the air. This causes dandruff and scalp diseases. Dirt's Head Wash is the best thing to clean the child's hair with. It is the one preparation that absolutely removes all dirt, dust and disease germs. It cleans the scalp and makes the hair silky and lustrous. Dirt's Head Wash can be used on children with absolute safety, as there is nothing harmful or acrid in it. The formula is as follows: Refined Soap, Cochin Cocoanut Oil, Glycerin, White Eggs and Salicylic Acid. Every doctor knows there is nothing better than these things for washing the hair and head. Tubes 25c, jars 50c. Sold by druggists and barbers. Manufactured by Dirt's Head Wash Co., Boston.

BOSTON AMERICAN

FLAG COUPON

Saturday, June 4.

NOTICE! Absolutely Not Good as a HOUSEHOLD PREMIUM COUPON.

SEES WIRELESS AIRSHIPS TO AID NAVAL SCOUTS

NEW YORK, June 4.—"Before five years have passed we will not only have passenger and express mail air craft, but the aerial scouts that the navy of the future will be equipped with wireless just as their heavier engined and surfaced fellow craft will carry their deadly nitroglycerine torpedoes."

This was the prediction made to-day by Charles B. Hamilton. Hamilton has been working on the wireless biplane idea and it is intimated that he is nearing success.

"Before I start in the New York-St. Louis race for the $50,000 prize, I hope to have got a working model of wireless equipped plane," he said.

At Hempstead Plains to-day he busied himself fitting a passenger seat to his aeroplane in order that he might gratify the wish of his mother, Mrs. N. H. Beaudette, and take her aloft in one of his daredevil flights.

"I would not have the least fear in going up with Mother Harley," she said today. "I have full confidence in him. He has been studying aviation for years, and ever since he first read Darius Green and his wonderful flying machine, when a schoolboy Charley has been studying the new science constantly."

Among the entries for the New York-St. Louis race are Joe Seymour, noted as a chauffeur; Hamilton, J. C. Mars, Captain Thomas S. Baldwin, Glenn Curtiss and the Wright brothers' entry. Seymour has also signified his intention of taking part in the New York-Chicago $25,000 race.

HATHAWAY KENT, 85, OF CHELSEA, EXPIRES

Hathaway Kent, eighty-five years old, one of Chelsea's oldest citizens, died early today at the home of his son, Chester Kent, on the Revere Beach line, Chelsea. Born in 1825 in Newburyport, he came to Chelsea when ten years old. He opened a plumbing establishment in Chelsea square which business he retained for nearly 75 years. Peers of a century. Mr. Kent spent all his spare moments in reading law. It was his boast that he never read a bit of fiction in all his life.

TO-DAY'S

CABLE NEWS

Up to Midnight, London Time

Metropolitan Opera Rewarded by Paris.

PARIS—The Metropolitan Opera Company has proved that its Paris venture is not a failure. "The first seven performances have brought in $11,000 at each performance, not including the ten per cent. paid to the government tax for the poor," says Gatti-Casazza. "We expected to lose $20,000 on the Paris season, instead of gaining that much." There is joy in the house, for Charles Gilibert, the baritone who sang last year for Hammerstein, has been signed on for the Metropolitan. Paris crowded the Chatelet Theatre to witness a brilliant performance of "Falstaff" and to hear for the first time in Paris Signor Scotti in the title role. The audience included all the regular boxholders, among them being Ambassador and Mrs. Bacon, Mrs. W. K. Vanderbilt, Mrs. Pratt, Mr. and Mrs. Percy Belmont, Mrs. Merritt, Mrs. Follansbee and Miss Rutherford. The rival composers, Puccini and Leoncavallo, applauded Verdi's masterpiece.

$68,250 for "Birdnesters."

LONDON—Corot's "The Birdnesters" was sold at Christie's for $68,250. This is a double record, a record price for a Corot and a record amount amount for any single picture sold at Christie's. It was bought by the Knoedler company and probably will go to the United States. Another high-priced item brought by the Knoedler syndicate was "The Punenke," by Josef Israels. Matthew Marie's "L'Enfant Couche," which was exhibited at the Guildhall in 1903 and which is 15½ by 20½ inches, brought $25,725.

Husband Won by a Hat.

PARIS—Some time ago Liane de Pougy, escorted by the Russian Prince Chika, attracted universal immense attention through her extraordinary bonnet. On that occasion a loud, rude remark was followed by a delightful encounter, in which the Prince was worsted. Mlle. de Pougy, touched by the Prince's chivalry, has consented to marry him.

Mafia Leaders Punished.

MILAN—Seven of the ten members of the Sicilian Mafia who kidnapped a student and shot him because the ransom they demanded was not paid have been convicted, and the judge here has sentenced to penal servitude for life in the sulphur mines. The others were condemned to solitary confinement for from six to eight years.

Newark Bishop a Prince.

ROME—The Pope has appointed the Right Rev. John Joseph O'Connor, Bishop of Newark, N. J., assistant at the Throne with the rank of Prince. A similar honor has never been conferred on a foreign prelate before.

Pope Receives Yankee Sailors.

ROME—Eleven officers, Chaplain Broadman and twenty-five men of the American cruiser New York, which has arrived at Naples, were presented to the Pope today by Bishop Kennedy, rector of the American College.

'The Image' a Failure.

LONDON—Another actionless play has been presented to the British public for approval. This time Irish players are guilty of charging ten and six to hear them recite a half breed poem. It is called "The Image," and was written by Lady Gregory.

FASHIONS FOR DOGS—

The latest styles in clothes and decorations for dogs. What the foddists are doing. Read all about it in the

Sunday American

FISHERS' CATCH BRINGS $56,000

GLOUCESTER, June 4.—The "Thomas L. Gorton," with a crew of twenty-two men, brought in a record catch for one month's cruise of 254,000 pounds of fresh and salt cod; 153,502 pounds were fresh cod and 100,723 salt. The fare brought $56,000. The members of the crew will each receive $150 as their bonus. This is the largest catch on record for the size of the crew and the length of the voyage.

Mutt and Jeff Play Golf

See next Sunday's great Boston Sunday American.

PITTSBURG BANKER IS GIVEN 5 YEARS

PITTSBURG, June 4.—E. H. Stelnman, former promoter, found guilty of aiding and abetting in the misapplication of the funds of the wrecked Farmers and Merchants' National Bank of Mt. Pleasant, Pa., was sentenced to five years in the federal prison at that place to-day.

FATHER LEE SUCCEEDS TO BISHOP'S PULPIT

HAVERHILL, June 4.—Rev. Irwin F. Lee, rector of St. Agnes's Church, Reading, has been appointed by Archbishop O'Connell as permanent rector of St. Joseph's Parish, Amesbury, to succeed the Rt. Rev. John J. Nilan, recently consecrated Bishop of Hartford.

ROOSEVELT ABHORS "SENTIMENTALITY"

I regard sentiment as the exact antithesis of sentimentality and to substitute sentiment for sentimentality is my speech would directly invert my meaning. I abhor sentimentality and, on the other hand, I think no man worth his salt who isn't profoundly influenced by sentiment and who does not shape his life in accordance with a high ideal.

—*Ex-President Roosevelt in letter to London Times correspondent, who wanted Colonel Roosevelt to substitute word "sentiment" for "sentimentality," which he used in his speech attacking British rule in Egypt.*

OLD RATES OR NONE FIAT OF TETRAZZINI

Madame Luisa Tetrazzini is out after the high notes! There's a strike on among the stellar songbirds of opera, whose voices were golden Thursday night at the late reprise of Oscar Hammerstein. Tetrazzini, one of the last known of the Hammerstein stars, is the strike leader. Madame, the high note soprano, wants the erstwhile high notes—salary notes, if you are curious to know—maintained. And Tetrazzini holds the key to the situation, and it is not a minor key, either.

Since Hammerstein snuffed out the candle of his impressive ambition, the Metropolitan Opera House, left without opposition in Gotham, has declared for a reduction in operatic salaries. Madame Tetrazzini doesn't like it, nor does any of the other trala-la opera artistes.

Madame Tetrazzini is emphatic in declaring for low old scale—she will not go up into the high C's. She is going to see to it that her $1,400 per opera performance is continued in her future engagements. That's a pretty high note to get Madame Tetrazzini is capable. Instead of reducing, advance would be more to her liking. A low wage scale isn't the proper dramatic pose for any song bird of her genius.

Tetrazzini is Firm.

Along with the other shining lights in opera, Tetrazzini, after long sharp in her rejection of overtures for less pay, is flat in her refusal to entertain any proposition that would reduce a $1,400 per appearance. She rests there. So if you want to hear Tetrazzini, in New York, you will have to persuade the directors of the Metropolitan Opera House to strike up a different tune. Tetrazzini also begs for the Knoedler attack now, and it looks like the final battle in their efforts.

Andreas Dippel, just in from Europe, gives an optimistic note that tends to the impressarios. He says there is going to be a reduction of salaries, and that soon.

"There will be no increases in salaries. There won't be. But, song birds can have reached beyond all reason. But now ills will have to come down. Mark my words. Soon they will secure higher salaries in Europe, and therefore will stay there. It is a mistake. They will find that Europe will be guided by America, and will reduce the salaries just as we cut them down."

Hammerstein's son in New York declared that Tetrazzini refuses to have any dealings with Gatti-Casazza of the Metropolitan. Here is a letter Madame Tetrazzini has penned from abroad:

Prima Donna's Letter.

London, May 27, 1910.

"Dear Sir—Having read in a number of American newspapers announcements of my engagement at the Metropolitan, New York, at the Boston Opera House, in Chicago, Philadelphia, Baltimore and other cities, I write to inform you that up to the present I have concluded no such arrangements with no many operas nocturne.

"The American papers have always treated me so courteously that I do not wish them to be deceived by any misstatements. I certainly hope and expect to return to America, and that at no distant date. I have already received a number of offers. I have entered into no engagement, however, with the management of any of the opera houses mentioned. My plans for next season are at present, I repeat, not matured. I hope to give you full particulars later. Sincerely yours,

(Signed) "LUISA TETRAZZINI."

HOW TO LIVE CHEAPLY—

After practical experience in reducing living expenses without impairing health or strength, experts will tell you just how to do it. Read it in the

Sunday American

GIRL WEDS HER SAILOR RESCUER

The wedding of Miss Florence Henderson of Roslindale and Andrew Campbell, chief boatswain's mate of the battleship New Jersey, who are to-day visiting New York on their honeymoon, is the climax of a pretty romance. The couple first met three years ago, when Campbell rescued Miss Henderson from drowning in the Charles River after she had been upset in a canoeing accident. The sailor's heroism won her admiration. A friendship sprang up between them that gradually ripened into love and before Campbell left port he proposed marriage to Miss Henderson. It was agreed they should be married when the New Jersey again came to Boston. When the battleship docked at the navy yard Campbell obtained a month's furlough and started for Knoll street, Roslindale, where Miss Henderson waited to receive him. They were married in St. Stephen's Church. Nearly half the crew of the New Jersey gathered at the South Station and cheered the couple as they boarded the train.

MEXICAN BANDITS MURDER THREE

MEXICO CITY, June 4.—News arrived here of a bloody attack by eighteen bandits, headed by the famous Santanon, on the hacienda Santa Vista, in the southeast part of Oaxaca. The manager, Robert Voight, and two native employes were killed. Mrs. Voight was young and brutally outraged. After looting the house the bandits proceeded to the hacienda La Pomona and with revolvers forced the manager, Gulliermo Romero, to turn over $4,000 to them. Two other haciendas were also attacked.

Business Notice.

CASTORIA

For Infants and Children.

The Kind You Have Always Bought

Bears the Signature of Chas. H. Fletcher

BOSTON AMERICAN

Household Premium Coupon

Saturday, June 4.

Name.....

Address.....

City..... State.....

NOTICE—A complete set consists of 30 coupons of consecutive dates. Only one coupon of each date will be accepted in each set.

IMPORTANT REALTY REAL IN WEST END

Among the sales reported to-day was that of the property at No. 29 Lynde street, between Cambridge and Green streets, West End, comprising a four and one-half story brick house and 1,670 square feet of land, from Mary A. Hartnett to Patrick Sullivan et ux. It is all taxed for $10,500, of which $6,700 is on the land.

Anna J. Harmon has sold to Margaret H. Ludwig the three and one-half story brick house and 1,210 square feet of land at No. 2368 Shawmut avenue, near Williams street, South End. This estate is assessed on a total valuation of $5,000, of which $2,200 is on the land.

Another South End property sold is that at No. 40 Hull Driveway, Roxbury, which has been purchased by Samuel Wolfman from Mary Ann Hull et al. The lot is 50 feet by a brick house and lean-house fronting on the driveway, on which $1800 is taxed for land.

Robert H. Peal has sold to Hyman Bernstein the one and one-half story frame house and 10,062 square feet of land at Nos. 69-72 Pleasant street, Dorchester. Peal bought the estate for $14,000, of which $4200 is on the land.

The John P. Weber estate has sold to Rosa H. Read the two-family house and 2,000 square feet of land at No. 23 Hudson street, Boston proper. The land is rated at $3,000.

In Dorchester the same and 10,500 square feet of land on No. 23 Fuller street, near Allen street, all taxed on a valuation of $3,000, has been purchased by Margaret L. Joyce from Florence Woods. The land is taxed for $1,000.

Isaac Heller has sold to Thomas M. Smith a lot of land containing 4,500 square feet on the corner of Pleasant and Beach streets, Dorchester.

COLDEST JUNE 4 FOR 29 YEARS

To-day is the coldest June 4th for Boston in twenty-nine years. Early to-day the thermometer registered 46 degrees, and between the mercury had climbed but 4 degrees. Not since 1881 has this city been as cold on a June 4th. In that year the temperature got as low as 44.

The clear skies and bright sunlight fooled people as they left their homes to-day. After they were outside a chilly breeze from the northeast drove the majority of them back for warmer clothing.

New England generally is suffering to-day. This part of the country has the distinction of being the coldest in the United States. From Northfield, Vt., are reports of flurries of snow with the mercury as low as 32.

Slightly warmer weather is promised for Sunday, with the wind from the same direction. The same clear skies are also predicted. To-day is the first bulletin of the season, but the unusual cold elected the first rush of pleasure seekers to the resorts.

BLUE AND GRAY TO MINGLE JULY 4

SPRINGFIELD, June 4.—The commingling of the blue and gray, an unusual sight in Massachusetts, will be seen in Springfield on Independence Day, when A. P. Hill Camp of Confederate Veterans of Petersburg, Va., will be entertained by E. K. Wilcox Post of the Grand Army.

SPAIN'S RULERS ARE BOTH ILL

MADRID, June 4.—Physicians of King Alfonso are alarmed over his condition, and it is feared that another operation for the affection of tympanum of the ear is inevitable and imminent. The condition of Queen Victoria is also serious and court circles are no less alarmed for her than for the King. Worry over the latter's ailment is said to be responsible for the Queen's illness, following the recent death of Prince Alfonso, who died from a fall.

Alfonso's visit to England for the funeral of King Edward greatly fatigued him, and the complete pilot against him and King Manuel of Portugal added to his cares. His conservative advisers are alarmed, for the death of Alfonso might mean the end of monarchy in Spain.

Skin Troubles, Irritations and Inflammations caused by sun, wind or dust, are quickly relieved and in many cases permanently cured by

Dyspeptets

Sugar-coated tablets combining the best digestives, carminatives and correctives. Get a box today. 10c.

Remember the name, Dyspeptets.

Indigestion

Sour stomach, wind in stomach, belching, acid eructations, heartburn and nausea, are quickly relieved and in many cases permanently cured by

EXHIBITION

Special window display of SILVER STAMP **PREMIUMS**

In the Mammoth Furniture Store of

FRANK FERDINAND, INC.

Near Dudley Street Terminal

These premiums are given away absolutely free for 1, 2 and 3 books of

SCOTT'S SILVER TRADING STAMPS

N.B.—After admiring the exhibit step inside and receive 30 stamps FREE with which to start your collection. Silver Trading Stamps are worth double any other.

Dr. Estabrooks' 'Alveolar' Method OF REPLACING LOST TEETH

Without the Use of Old Style Crowns and Bridges

Popular Prices It is not necessary to pay high rates for this kind of work. If you have a few solid teeth or roots left the missing teeth can be restored without recourse to the old style crowns or bridges. Dr. Estabrooks' Improved "ALVEOLAR" Method is painless and there is not the slightest appearance of artificiality in the mouth when the Dr. Estabrooks System is employed.

ANCHOR DENTURE PLATE—NOT

$8.00 Full Set This celebrated method destroys the necessity of the ugly rubber plate as the insertion of the

kind in existence. No roof to prevent the perfect taste. The wearer can talk better than with old-style plate—comfortable, cool and clean and fits better, it never drops, shifts or displaces to cause the weary embarrassment.

Dr. Estabrooks believes that the best set of teeth that dental science can produce for them is all that it is necessary for any one to pay in his establishment unless a gold or special plate is ordered. A $5 set, the best for the price, will be made if necessary.

Dr. Thomas T. Estabrooks

POPULAR PRICED DENTIST 507 WASHINGTON ST. Over Jaynes New Drug Store

Hours 9 A. M. to 6 P. M. Sundays 10 to 2. Tel. Oxford 3785. OPP. SIEGEL'S.

A LITTLE A WEEK $7.50

Panama Hats for $5.00

JUST WHAT YOU NEED RIGHT AWAY. WE WILL WAIT FOR OUR MONEY. WE SELL AS CHEAP AS THE CASH STORES. BETTER GOODS, SAME STYLES

$5.00

OUR SPECIALTIES:

See Our $3.50 Shoes

See Our $2.00 Hats

$12.50 Blue Serge Suit for Men

$15.50 Mannish Tailored Suit for Women

Graduation Suits and Gifts

We give you better values, superior clothing, later styles, more reliable and wearable material for men and women, and on easier terms than you can get on any other system of selling clothing on credit in the world.

The House of Quality, Honest Values and Easy Terms.

BOYLE BROS.

NO MONEY DOWN

853 WASHINGTON STREET

OPEN EVENINGS TILL 9—SATURDAYS TILL 10

AGED WOMAN SUFFERS BY HOODLUMS' ACT

Mrs. Elizabeth Andrews, seventy-six years old, of No. 27 High street, Charlestown, is confined to her bed as a result of being struck in the head by a flower pot hurled through a window of her home by one of a crowd of hoodlums. The aged lady has a gash in her head and a severe cut on her arm, caused by the broken glass. She was seated near the window when a crowd of hoodlums passed the house. They took several flower pots from the window sill of a neighbor's house and hurled them through the glass panes of the window at which Mrs. Andrews was seated. James J. Murphy, nineteen, and Daniel Carney, twenty, who the police say were the leaders of the gang, were straightened after a half hour chase, and arraigned in the Charlestown District Court to-day on a charge of disturbing the peace.

EVENING TRIO BUSINESS EXCHANGE

The following advertisements appear in the Saturday edition of the New York Evening Journal, which evening circulation is over 600,000 daily. Evening Journal and Boston American, and have a circulation of over a million and a quarter. Can you think of any article for exchange this is the place to make it known.

Hat—$1.00 or name the exact six words in a line).

Cash with copy. No advertisement of less than three lines or more than twenty-one lines will be accepted. Copy must reach us morning preceding date of issue.

HELP WANTED—MALE.

EARN $10 TO $15 a week during spare time; can be done at home. Book mailed free. H. J. WOODS, 334 Sixth Ave., New York, N. Y.

OUR BOOKS for investors tell you what you want to know about Patents, how to obtain them and dispose of them for profit. Sent free. MUNN & CO., Patent Solicitors, Scientific American Building, Washington, D. C. Trade-marks registered.

PATENTS IN CASH DEMAND. For valuable pamphlet, and facts about *large sums of money offered for certain inventions; prizes, rewards, etc.*, send a postage to Publisher, Patent Sense, Dept 86 Pacific Bldg., Washington, D.C.

MISCELLANEOUS.

Poems and music composed. Sample copies of our publications 15 cts. Magazine F., Bradford, Pa.

INEBRIETY CURED.

LIQUOR HABIT, guaranteed lifelong cure; call, write or consult. Book mailed free. H. J. WOODS, 334 Sixth Ave., New York, N. Y.

OUR BOOKS for investors tell you what you want to know about Patents, how to obtain them and dispose of them for profit. Sent free. MUNN & CO., Patent Solicitors, Scientific American Building, Washington, D. C. Trade-marks registered.

PATENTS IN CASH DEMAND. For valuable pamphlet, and facts about *large sums of money offered for certain inventions; prizes, rewards, etc.*, send a postage to Publisher, Patent Sense, Dept 86 Pacific Bldg., Washington, D.C.

MISCELLANEOUS.

Poems and music composed. Sample copies of our publications 15 cts. Magazine F., Bradford, Pa.

Don't Wear a Truss

Mr. L. C. Jones, Merrill, Wis., says, "Your Plaster-Pads cured me of a rupture, after using numerous appliances and being assured by surgeons that an operation was necessary. I am now 66 years old, and you can't know how much relief I feel. Your **Plaster-Pads** have done me more good than all the doctors and medicines I have used. I am recommending your Pads to all my friends."

Stuart's Plaster-Pads

are different from the painful

FREE

and being self-adhesive and medicated, they stick to the body like a plaster, the pliable pad yielding to every motion of the body, but the unceasing pressure on the rupture cannot be overcome—it must chafe or compress the muscles of the inner bowel. The most obstinate cases of rupture are cured in from 6 to 9 months. Thousands have successfully treated themselves at home. Soft as a baby's skin. Awarded Gold Medal at Paris Exposition. Guaranteed in accord with National Pure Food Law. Write today for **Trial Treatment** absolutely FREE. Don't delay. Address

TRIAL OF TREATMENT veloe: cany

STUART PLASTER-PAD CO., Block 14, St. Louis, Mo.

THE BOSTON FIVE CENTS SAVINGS BANK

30 TO 38 SCHOOL ST., BOSTON

Open from 9 A. M. to 2 P. M.

NOTICE TO DEPOSITORS

In accordance with the provisions of section 42, Chapter 590, of the Acts of 1908, notice is hereby given that all Savings Banks in Massachusetts must close on the books of deposit and interest for the year 1910, depositors are hereby requested to present their books for that purpose on Saturday, July 2, 1910, for examination, and Bank books may be sent by mail, and will be returned by mail, postpaid.

JOSEPH C. HOLMES, Treasurer.

Boston, April 30, 1910.

MORPHINE

and other drug habits are positively cured by HABITINA. For hypodermic use or internal use. Samples sent **FREE** to any drug habitue by mail in plain wrapper. Regular price $2.00.

DELTA CHEMICAL COMPANY.

1173 Holland Bldg., St. Louis, Mo.

VENTRILOQUISM

Learned by any Man or Boy at Home. Small cost. Send 10 cent stamp for particulars and proof. PROF. O. A. Smith, Room 1382, 820 Nicollet St., Peoria, Ill.

Redeem your full books of Legal Stamps for $2.50 in merchandise or $2.00 in cash at Wolf's, "My Clothier," corner Hanover and Portland streets.

Are You A Purchaser— Seller— Renter— Trader of Real Estate Properties of Any Kind?

The best Real Estate offerings of the day will be found in tomorrow's Classified Want Ad. Section of the

Sunday Boston American

ONE FIGHTING SLOGAN WANTED-THEN ALL JOIN SOUTH BOSTON BOOM

Make South Boston—
Easy to get into.
Good to look at.
An attractive residential district.
A good place to stay in.
A good place to invest capital in.

These are the "Boom South Boston" suggestions of Mr. E. W. Ottle of No. 305 Warren street, Roxbury.

Mr. Ottle to-day makes another suggestion which will interest the thousands who are following the "Boom South Boston" idea contest. He says:

"Get a snappy slogan to fight under."

Perhaps you, who read this, can suggest such a slogan.

HOW would you boom South Boston?

This tournament of ideas, inaugurated by the BOSTON AMERICAN, is and of the three South Boston organizations, has been open now two weeks. The question will be "before the house" but a few days longer.

Don't Delay Your Letters.

Hundreds of answers have been received, many of them helpful, excellent, worthy of publication, as, for instance, the two that are printed to-day, but the question has yet to be approached in a big way, by a man of ideas, of imagination, of broad grasp.

Is there none such who will seriously devote a few hours to an important question:

"How would you boom South Boston?"

The AMERICAN, to add interest to this symposium, and not because mere cash could be payment in full for even ONE excellent idea, offers $100 in gold for suggestions.

To the author of the suggestion considered best by the Boom South Boston committee the BOSTON AMERICAN will pay $50 in gold, $20 to be awarded for the second best answer, $10 for the third best suggestion and $5 for each of the four next in merit.

Major Fitzgerald will act as chairman of the committee. All answers will be turned over to this committee next week. And now, while time is fleeting—

How would you boom South Boston?

Readers of the AMERICAN will doubtless agree that Mr. Ottle of Roxbury writes an interesting letter. It is well worthy of reproduction in full. Says our Warren street correspondent:

What to Do.

Roxbury, May 30, 1910.

South Boston is a valuable part of Greater Boston and should make the most of every opportunity, not only for the wellbeing of its own citizens, but for the benefit of Greater Boston as well.

First and foremost, to boom South Boston, make it easy to get into. Insist on better transportation facilities until you get them—larger cars, quicker, easier service, whether by tunnel, rail, ferry and bridge.

Make South Boston good to look at. Clean up the streets and lots, tear down unsightly buildings and, having signboards, plant new trees, make it an attractive residential district.

Make South Boston good to stay in. Improve Marine Park and Pleasure Bay. Let the city take the vacant land in front of the L street baths and turn it into an open air gymnasium equal to Charlesbank gym. Give South Boston a branch library and a municipal building similar to the one on Columbia road. This building would serve as a permanent nucleus or headquarters for all the activities of the peninsula.

Work for All Hands.

Make South Boston a good place to invest capital in. Remove the fish industry from T wharf to the Commonwealth docks. Dredge the mud flats and permit easy access to the wharves.

Form a committee or an informal commission of the most prominent citizens and business men to direct and initiate the movements affecting the community, such as getting manufacturers to bring their business there, building up better residential quarters, working for the weal of South Boston in every possible way and wielding its pen and guiding the public spirit of the community.

Get a snappy slogan to fight under. Land on it. Make it a hard, strong pull and a good all together by the friends and sons of South Boston.

E. W. OTTLE.
No. 305 Warren street, Roxbury.

Another good citizen writes to-day:

ONE MOMENT, PLEASE!

That letter—
The one you were going to write.
You haven't forgotten?
The subject was going to be

BOOM SOUTH BOSTON!

Please write it to-day.
Now is the best time.
Seventy thousand people will thank you for a good suggestion.
How would you boom South Boston?
"Boom South Boston,"
In care of the Boston American.

good because, although he lives in Malden, he shares in the ambitions and aspiration of his fellow Americans in South Boston—is Mr. P. J. Tracy.

Mr. Tracy's Suggestions.

Mr. Tracy gives expression to a popular opinion when he says that the one great desideratum of a movement of this kind is the man who shall take hold of it, with no thought of self, and lead it to success. Such a man, he believes, backed up by the right sort of committee, and that committee supported by all the people, can work wonders for South Boston. Mr. Tracy suggests in part:

Boom South Boston:

I would suggest, first, that the merchants and business men of South Boston form a business association and elect a good live and energetic man as chairman, a business man with progressive and modern ideas. Appoint a committee from that association as an agitating committee. Appeal to the people of South Boston for their support.

Demonstrate to them the necessity of patronizing home industry. Educate them to circulate their money among their own merchants throughout the entire district. Co-operation is absolutely necessary to boom South Boston.

Second, abolish the old and defected looking tenement houses in certain localities and build in boom with modern improvements for the younger generation. They are the kindergarten of a business South Boston. Demand of the city government cleaner and cleaner streets.

They are needed. Better car service from the city proper is also needed. It is up to the people of South Boston to co-operate with the association to gain this. Then you will "boom South Boston."

Why do not the business men of South Boston wake up and boost the peninsular district?

Publicity and advertising is sure to boom South Boston. P. J. TRACY.
No. 68 Fry street, Malden, Mass.

What Would You Do?

Let us state the problem once more.

Here is a fine community of 70,000 people. Part of Boston, right at the very door of the city proper, they are yet isolated. Nature has done everything for them.

The sea is all around them. Great railroad facilities are within their reach. But man has done little. Neither city nor State, railroad or railway, has helped South Boston in a large way. South Boston—meaning the district and not its people—has nothing but the bare necessities.

What shall be done for her?

What would you do for her?

Given these unorganized natural advantages, and supposing that 70,000 people were with you in your plans, how would you "boom South Boston?"

It is a "big" question. It ought to be treated in a "big" way. Try it to-day. Write to Boom South Boston, in care of the BOSTON AMERICAN.

DANCER, ENGAGED ONE MONTH, WHO REFUSES TO WED

MISS ORMA ADAMS RICHARDSON

COLD CLOSES SCHOOLS.

WESTFIELD, June 4.—Owing to the cold weather the schools in Huntington were closed a half day this week. The thermometers registered but fifty degrees in some of the rooms.

TEMPER PARTS YOUNG COUPLE

After an engagement of less than a month Miss Orma Adams Richardson of No. 17 Webster street, Allston, society dancer, and Raynor Huntington Allen of Cincinnati, a Tech senior, have agreed to disagree. According to an announcement made by the young woman, the engagement was broken by mutual consent, "because of incompatibility of temper and an overdeveloped artistic temperament."

Miss Richardson is a member of the Studio Club and other organizations. She has danced at numerous charity affairs. She is twenty-one, one year the junior of Mr. Allen, who is the son of a manufacturer. Allen expects to be graduated from Tech fifth in short time. He lives at the Phi Beta Epsilon fraternity house at No. 37 Huron street, and is president of the Technology Athletic Association, is captain of the track team and president of the Talker Club. Miss Richardson's mother has the following to say:

"They just didn't get along together, and that's all there is to it. You see, both of them are quick tempered. She is an artist, a dancer, and, well—they weren't suited to each other. That's all. Raynor is a nice young man and he is especially popular, but they were not happy together, so it was better that they find it out now than after it was too late. There are too many divorces these days, anyway."

Julia Ward Howe Says:

I myself did not learn Greek till I was fifty years old, so let no girl think that it is too late for her to begin this study.

Read Mrs. Howe's message to American women, written especially for the BOSTON SUNDAY AMERICAN on her ninety-first birthday. You will find it only in to-morrow's BOSTON SUNDAY AMERICAN.

LYNN ELKS TO DEDICATE REST

Several hundred Lynn Elks will take part in the dedication of the Elks' Rest at Pine Grove Cemetery, Lynn, to-morrow afternoon and will formally take possession of the handsome memorial bequeathed to the lodge by the late John D. O'Shea, past exalted ruler and grand trustee.

Under direction of Exalted Ruler John H. Cannitte, the lodge members, with District Deputy Grand Exalted Ruler Peter McCann of Chelsea and suite, will march from the lodge house on Exchange street to the cemetery at 2 o'clock. A platoon of police and Lurrey's band will head the procession.

Edward F. McSweeney of Boston will deliver the oration, and District Deputy McCann and suite will have charge of the ceremony. In the centre of the Rest is a large bronze Elk placed on a high granite pedestal.

TAFT AT UNVEILING OF CUSTER'S STATUE

MONROE, Mich., June 4.—President Taft, as representative of the American people, paid tribute to the memory of General George A. Custer to-day when the equestrian statue of that warrior was unveiled here. Mrs. Custer was among the guests. The Custer interests formed the escort of honor for the President. He left for a stay of four hours before his departure for Jackson to attend the unveiling of a tablet on the site where the Republican party was organized under the oaks in 1854. Neith. B. Custer, the only surviving brother of the man who fell on June 25, 1876, was present.

HOW TO SAVE MONEY—

Don't throw away cigar boxes, shirt waist boxes, hat boxes, etc. They are great value as money-savers will be fully explained in a practical way in the

Sunday American

TAFT TAKES RAP AT "MUCK-RAKERS"

I refer to a class of newspapers and magazines that are properly criticised as "muck-rakers" that rely for their circulation on the vicious and unfounded attacks upon the honesty and upright character and patriotic motives of men in public life, and upon those conspicuous and prominent generally.

This muck-raking is an outgrowth and probably the unavoidable aftermath of a laudable and necessary attack upon abuses which have shown themselves in a form of corporate greed and control of politics. It was necessary to have a house-cleaning in this regard, and Mr. Roosevelt led the movement and much has been accomplished in clarifying business and political methods.—*President Taft to graduates of Ohio Northern University, Ada., O.*

SOCIAL WORKERS ELECT HUB MEN

Two Boston men have just been honored by the National Conference of the Jewish Social Workers at St. Louis. David Blaustein, who spent many years in this city, and who recently became connected with the school of philanthropy in New York, was elected president, and Max Mitchell, superintendent of the Federated Jewish Charities, was selected as treasurer.

JOHN A. STEVENS ILL.

NEWPORT, R. I., June 4.—Friends of John Austin Stevens, founder and first president of the Sons of the Revolution and former secretary of the New York Chamber of Commerce, are entertaining considerable anxiety because of his illness, according to statements given out here.

$1,400,000 TAX FOR THE U. S.

Collector of Internal Revenue James D. Gill is engaged with the collection of $1,400,000 in corporation tax bills. The constitutionality of the tax is yet undetermined by the United States Supreme Court, before which body the question is still pending.

As the tax is due before July 1, the collector expects to have gathered in the full amount before the question of its legality is settled.

The tax amounts to 1 per cent. on the net income in excess of $5,000 or each corporation doing business in Massachusetts. The collector has sent out about 2,500 bills.

STRIKE OF RAZOR MEN THREATENED

Open threats to call a strike among the 800 girl employes of the Gillette Safety Razor Company at South Boston, if that company does not effect a speedy settlement with the Machinists' Union, to-day were made by Thomas L. Wilson, international vice-president of the men's organization. The date set for calling the girls out is kept a secret, but Mr. Wilson intimated that it would not be extended beyond Monday at the latest.

BOY FLED SCHOOL TO SEE CIRCUS

Alfred Rivetts, a lad of fourteen, belonging in Brockton, is very willing that he be returned to the Walpole Prison school, from which institution he made his escape, in order that he might see the circus. The boy, tired and footsore, left this station to-day and requested that the official in charge notify the school authorities of his whereabouts. He was given shelter and will be returned.

CALLS HIBBARD DEATH TRAGEDY

Criticism reflected on the former police board officials of the city of Boston in a letter made to an editorial published in this week's issue of the Republic, Mayor Fitzgerald's weekly publication.

The editorial, in part, reads:

"The death of former Mayor Hibbard is the most piteous tragedy of public life in the annals of his native city, and indeed, it can be matched in any city. The Pharisaical reformers, who used this honest and misguided public servant for their own ends until just Autumn and then flung him aside as a mere 'stop-gap' act and served his purpose, should stand each year and remorseful in the majestic presence of death while the plain truth is told.

MAYOR AT TAFT DETROIT DINNER

DETROIT, June 4.—John F. Fitzgerald, Mayor of Boston, was a guest at the Board of Commerce banquet for President Taft. He had to change previous plans so as to arrive from Pittsburg in time for the big event. The chief motive in visiting Detroit at this time was to get data that will help in city intelligently to spend the income accruing from the Parkman bequest it recently receives.

To-day he is inspecting the aquarium and horticultural building on Belle Isle, the interior being the finest specimen of a commercial similar building in Boston.

400-POUND ANCHOR DROPS ON SAILOR

GLOUCESTER, June 4.—Robert Wolfe of the schooner Metamora, at the wharf of the Atlantic Maritime Company, was caught under a falling anchor and received probably fatal injuries. Wolfe was at work on the port side of the vessel near the starboard anchor, which was hanging from the bowsprit by a chain. When it was made necessary to move the anchor a sagging bitt was under the chain. The weight of the anchor parted the bitt and the falling weight crushed down on Wolfe, pinning him to the wharf.

TRIES TO SHOOT GIRL IN STORE

Walking into the store at No. 19 Cooper street, Ephraim Albert, twenty-four, of No. 20 Cooper street, drew a revolver and shot at Miss Sarah Goldberg, the twenty-year-old daughter of the proprietor. The bullet missed her.

After the shooting Albert walked slowly up the street. He was later arrested on the charge of attempting to kill and is arraigned in court to-day.

Miss Goldberg formerly lived in the flat below Albert, and recently announced her engagement to Frank H. Small, said to be a relative of Albert. She emphatically denied that Albert had ever been attentive to her, and said all she knew was that he had come into the store, and with the words, "Give me those letters," had fired the shot.

"I don't believe he was in his right mind," she declared.

Not in any Milk Trust
The Original and Genuine
HORLICK'S
MALTED MILK
The Food-drink for All Ages.
At restaurants, hotels and fountains. Delicious, invigorating and sustaining. Keep it on your sideboard at home. Don't travel without it.
A quick lunch prepared in a minute. Take no substitute. Ask for HORLICK'S. *Others are imitations.*

Large French Roses With Foliage White and Cream Colors Worth 75c
Price 25c
An excellent opportunity to secure these beautiful trimmings at a rare low figure.

The extensiveness of the assortments and the dependability of every article sold, combined with the low prices over all, make this Great Basement Store the true economy centre of Boston's shopping district.

Jordan Marsh Company
—OUR GREAT BASEMENT STORE—

Remember, there are 45 distinct selling departments stocked with fresh merchandise, consisting of staple every day goods, just as advantageous as the sensational bargain offerings.

"A Store Within a Store" for the Sale of the Less Expensive Lines of Goods

A New Host of Rare Bargain Offerings GO ON SALE MONDAY, JUNE 6th

The low prices quoted on the following lines will interest thousands of our regular patrons and bring many new faces to this Great Basement Store. Remember that there are COUNTLESS CHANCES FOR DECIDED SAVINGS in EVERY DEPARTMENT—AT ALL TIMES—that are not possible to advertise from day to day.

Wash Goods

10c Ginghams—Stripes, checks and broken plaids **6½c**
7c Shirting Prints—Good variety of light and dark effects **5c**
10c Printed Batiste—30 inches wide **7c**
12½c Percales—36 inches wide **7½c**

Dress Goods

1.00 Satin Stripe Prunella—42-inch, black only **55c**
59c and 69c All Wool Serge—Navy, green, brown, blue **39c**
59c Check Suitings—42-inch **39c**

Silks

49c Half-Silk Pongee—24 inches wide **29c**
39c Shepherd Check Wash Silk **25c**
95c Chiffon Duchess Satin—27 inches wide **69c**

Toilet Goods

25c Shaving Brush—Bristles set in vulcanized rubber, also 3 cakes of 5c shaving soap, all for **25c**
50c Bath Brush—Long detachable handle **37c**

Infants' Dresses

1.50 Dresses—Low neck, short sleeves, yoke of insertion, skirt trimmed, embroidery ruffle **98c**
1.98 Dresses—Short sleeves, low neck, skirt, embroidery ruffle and insertion **1.39**
2.50 Dresses—Low neck, short sleeves, skirt lace edge ruffle to match the yoke **1.69**

Our First Great Summer Sale of 1-Pc. Dresses, Kimonos and Sacques

At Prices That Should Compel Quick Disposal

1.50 1-Pc. Dresses—All colors, all sizes, Dutch neck style **1.15**
1.50 1-Pc. Dresses—Of striped lawn, Dutch neck style **79c**
2.95 1-Pc. Dresses—Figured lawn, high or Dutch neck **1.89**
3.00 1-Pc. Lace Trimmed Muslin Dresses **1.69**
3.00 1-Pc. Dresses—Figured and striped lawn, Dutch neck, lace trimmed **2.19**
1.50 Lumper Dresses—Embroidered chambray, all sizes, all colors **1.19**
1.00 House Wrappers—Striped percale, ruffle skirt **79c**
50c Short Dressing Sacques—Figured lawns, waist and sleeves shirred **39c**
75c Dressing Sacques—Short flannelette sacque **49c**
1.25 Long Flannelette Kimonos—Variety of styles, patterns **69c**
1.50 Long Challie Kimonos—Plaited yoke, bias back **98c**

Women's Belts

50c Linen Belts—Hand embroidered and pearl buckle **25c**
25c Wash Belts—With pearl buckle **10c**

Braids

50c Satin Cord Bands—On net, all colors. A yard **39c**
50c Colored Net Bands—Gold and silver effects. A yard **39c**

Stationery

25c Box of Paper—Latest correspondence size, cloth finish **10c**
50c Post Card Albums—Capacity 200 cards, embossed binding **29c**

White Goods

2.00 Nainsook—40 in., soft finish, excellent weight; 12-yard piece **1.75**
17c Muslins—27 and 36 in., stripes and checks. A yard **13c**

Flannels

29c White Wool Shaker Flannel—5 yards wide; slight imperfections **15c**
19c Loch Arran Scotch Flannel—New goods, pretty patterns **12½c**

Silverware

75c Silver Plated Teaspoons—Bead pattern, set of 6 ..... **25c**
4.00 Triple Plated Knives and Forks—Set of 6 of each **1.98**

Linens

2.00 All Linen Cloths—2½ yards long, excellent patterns **1.59**
14c Crash—Extra fine pure linen twill toweling **10c**
17c Linen Towels—Hemmed and hemstitched, red and white borders **12½c**

Smallwares

12½c and 15c Pearl Buttons—Shirtwaist sizes, French ball buttons; a dz. **10c**
25c Hair Rolls—24 in., sanitary, all shades, including gray **19c**

Veils

50c Chiffon Veiling—20 inches wide, all colors, a yard **22c**
25c Maline Nets—All colors, a yard **12½c**

Special Sale of Tailored and Lingerie Waists

1.00 Lingerie Waists—High and low neck, short and long sleeves **79c**
69c to 1.00 Lingerie Waists—Long or short sleeves, high and low neck **49c**
89c Dutch Neck Waists—Emb. and lace trimmed, ¾ sleeves **69c**
3.00 Tailored Waists—Imported gingham, in blue and black stripes **1.98**
2.50 Tailored Waists—Anderson gingham, cuffs and collar laundered **1.49**
1.00 Striped Lawn Middy Waists—Short sleeves, turn back cuffs, full ruffle front **79c**

Laces

10c Val. Lace and Insertions—Ecru, 3 to 5 inches wide. A yard **5c**
1.00 and 1.25 Tucked Chiffon—Black and white, 18 inches wide. A yard **49c**

Linings

12½c Percaline—36 inch, black, white, colors **7c**
81.00 Taffetas—36 inch stripes, changeable effects, variety of colors **65c**
37½c Fast Black Percaline—36 inch, silk finish **17c**

Bed Clothing

85c Sheets—81 x 99, with 2 and 1 in. hems **65c**
15c Pillow Cases—12x36 and 45x36 ..... **11c**
1.50 Silkoline Puffs—Cotton filled **1.19**
2.50 Satin Damask Spreads—Fringed, cut for full size bed **1.89**

Jewelry

1.00 Chatelaines—Silver finish, includes purse, tablet, pencil **79c**
50c Gold Filled Adjustable Bracelets—Sign and stone-set tops **39c**

Art Embroideries

39c Veranda and Canoe Slips—In a variety of designs **19c**
25c Stamped Towels and Bureau Scarfs—Good quality linen **12½c**

25c Mercerized Striped Pongee
Rich lustrous fabric all newest colors
Price 12½c
Owing to very slight imperfections which are hardly noticeable, this fabric is rarely low priced

BANK LOOTER COLEMAN WILL GO TO NEW YORK TO BE A PAID WITNESS

George W. Coleman will be taken to New York to testify on June 25 against James Strasheider, alias "Dago Jack," arrested as an accomplice of Coleman in stealing the funds of the National City Bank of Cambridge. Strasheider, who is believed by Federal authorities to have been the leader of the gang of fare bank gamblers which fleeced Coleman, is out on $10,000 bail pending the hearing. Several other witnesses from Boston will be called against Strasheider.

Coleman will be called to the witness stand at the trial of William J. (Big Bill) Keliher again next week, this time as a witness for the defense. Keliher is on trial charged with aiding Cashier Pratt in stealing the Cambridge bank's funds and part of his defence will be a claim that Cashier Frank L. Earl knew that Coleman was looting the bank. Coleman will be called by the defence in an attempt to substantiate that claim.

Keliher's Defence.

Keliher's trial is resumed in the Federal Court here Tuesday morning. Attorney B. H. Pratt, one of Keliher's counsel, will say that time consumed in his opening argument for the defendant and finish his outline of Keliher's defence.

Mr. Pratt was approaching discussion of Coleman's claim that Keliher had offered him $100,000 if he would not expose the faro gang when court adjourned yesterday afternoon. He is expected to take up this important question when he resumes his argument Tuesday morning. Mr. Pratt has already said that he will show that the interviews between Coleman and Keliher at Whitlrop were granted by "Big Bill" at Coleman's request. Mr. Pratt denied that Keliher had sent for Coleman.

Pratt, at least, of Keliher's plan of defence was indicated by Mr. Pratt. It appeared from his argument that the defence considers of utmost importance the question of whether or not Coleman received Cashier Earl. Unless this was proven, Mr. Pratt declared, Keliher could not be convicted. He then continued to show how he hoped to break down the Government's case on this point.

Cashier's Account Withdrawn.

To show that Mr. Earl knew what was going on in the bank, Mr. Pratt offered to prove that Earl's deposit had dwindled to $143, and that even that small deposit had been withdrawn before the bank closed.

In support of the charges which he made against the late cashier, Mr. Pratt said that he would show that Mr. Earl knew of the lack as August, 1906, that his personal account was overdrawn and remained overdrawn for about eighteen months.

And that during the years 1906, 1907 and 1908 Cashier Earl knew that Coleman was living a loose life and spending money which must have been procured from some other means than his salary as bookkeeper of the bank.

LOOTING OF BANK CAUSES FAILURE IN CAMBRIDGE

Albina S. Reed, one of the defrauded depositors in the National City Bank of Cambridge and proprietor of La Breque millinery parlors at No. 715 Massachusetts avenue, Cambridge, has filed a voluntary petition in bankruptcy in the United States District Court. Her liabilities are estimated at $12,299.78 and her assets at $2,935.22.

Her counsel said that the inability of Miss Reed to get the $175 which she had in the Cambridge National Bank of Cambridge prevented her from tiding her business over a financial embarrassment.

Miss Reed was the companion of Mrs. Marguerite L. Taylor, the latter went to New York. Mrs. Taylor at one time employed at the millinery store.

HIS POLICY.

MLLE. POLAIRE, UGLIEST WOMAN, IS IN AMERICA

NEW YORK, June 4.—Mlle. Polaire, the noted French actress, said to be the homeliest woman in the world, arrived in New York on the liner Savoie prepared for a ten-week theatrical engagement in America. Incidentally, her press agent claims for Mlle. Polaire the smallest waist in the world, comparatively speaking. It measured just fourteen inches around. Through an interpreter, the French woman declared that she was not responsible at all for the reputation of being the ugliest ever.

"I would like to get hold of the person who started that story," she said when landing. Talking of her career in France, she was asked about the time she had her stolen W. K. Vanderbilt, Jr.'s motor car.

"I didn't," she replied in French. "What after that story was published Mr. Vanderbilt sent a lawyer to me in Paris to offer to explain matters and that I never ridden with him in his automobile." I signed it." Asked about the reported $5,000 meant diamond, she said, "I've not worth $5,000 in all I left in Paris. It is not meant, however."

"Did an American give it to you?"

"It dropped from the heavens," she answered with a decisive shake.

TETRAZZINI RECIPES—

Some splendid new dishes and how to prepare them will be described by Mme. Tetrazzini, the famous prima donna, in the

Sunday American

ROOSEVELT IS DENOUNCED BY THE EGYPTIANS

LONDON, June 4.—Theodore Roosevelt's Guildhall speech on Egypt was denounced as an insult to the whole civilized world in a statement issued today condemning the ex-President, by the Young Egyptian Committee.

PUBLIC-SPIRITED CITIZENS ENDORSE HEARST CRITICISM

NEW YORK, June 4.—The Guild Hall speech of Theodore Roosevelt in London, which he called forth a statement by William Randolph Hearst describing the attitude of the American people to the former President's gratuitous advice to the British Government, was the topic with an iron rod, was widely commented upon and discussed throughout the country. Few would be the persons who agree with the spirit of Mr. Hearst's letter and his attitude.

Publicists, especially of the Republican organization, were deeply interested and wondered what effect the speech of Colonel Roosevelt will have upon his future political career. Democrats, as a party, however, about expressing a public opinion.

Dr. Felix Adler, head of the School for Ethical Culture, said: "I am very much that Roosevelt should have made the speech. First, because it seemed out of keeping with the occasion. Second, because he might have said what he had to say without giving offense to the just aspirations of the English Nationalist party."

Descending from Lake George, George Foster Peabody said:

"I cannot find myself of a chance to express further my most vigorous protest against Mr. Roosevelt's assumption that he is competent to speak for the United States in his amazing glorification of force, even to violence and injustice.

"I would also voice a protest against his claim to be efficient champion of a right to life record in his writings and his administration is all too clear. The contrary. Every true American citizen should protest against the low and unworthy ideals and methods which are exemplified in Mr. Roosevelt's Guildhall speech.

"How grandly the conferring of the city's freedom seems to have challenged a really radical Democrat to speak for freedom and voice the true sentiment of the United States. Mr. Roosevelt's utterances have delightfully advanced the peaceful progress of the world's civilization. I thank you."

Representative John M. Gaither of Texas, acting Democratic whip, commented on Colonel Roosevelt's Guildhall speech, said in Washington:

"The former President will soon be compelled to get busy exploiting his most un-American speech. It would make interesting reading if the criticisms I have heard by Republicans could be printed. Rabid Roosevelties say he has got his head in it," and that his speech will prove a boomerang. It's the first thing, they say, the former President has laid himself open to attack from all sides."

NAME BOAT FOR HIBBARD.

The trustees of the Pauper Department have voted to name their institution boat, the contract for which they have awarded to the Lawley Yard, the George A. Hibbard. The boat will cost about $40,000, and will be the finest of the city fleet.

NATURE OUT TO BEAT ICEMAN AND OTHER ODD TALES

IN CRASH WITH WILD CAT.

WINSTED, Ct., June 4.—Reuben Mason of New Hartford heard a hound chasing animals he supposed were deer and started to investigate. Reaching a brush fence, he got on his hands and knees and was crawling through an opening, when a large wild cat struck him on the head, almost stunning him. The statement was being penned by a hound and had attempted to get through the aperture at the same time as Mason. The cat snarled and took refuge in a tree.

EDITOR EATS HIS OWN WORDS.

RUSSELLVILLE, Ala., June 4.—The young people of Quitman had a dance, and the next issue of the Globe contained a scathing denunciation of those who participated. C. W. Carter, with others, went to the office of the Globe, where they found Editor Paine who was made to chew the paper upon which the attack was printed and forced to swallow it. Paine has sued for $10,000.

HATS "HINDER SALVATION."

ELIZABETH, N. J., June 4.—The Rev. Dr. Samuel Guy Sneeden of the Madison Avenue Presbyterian Church, says: "I believe that the hats of women are a hindrance to the salvation of souls in our churches. I believe a large income is interested in saved by hats. I believe that the high combs means because of the fine plumage which attracts their attention and shuts off all view of the pastor."

CHILD CAUGHT LIKE A FISH.

NEW YORK, June 4.—Doris Riesdorph, the four-year-old daughter of Mr. and Mrs. Frederick Riesdorph of Riverhead, L. I., was playing on the little son of a neighbor, when she grabbed the fish hook of a fisherman's line. Throwing the hook in her mouth jumped from the top of the verandah steps. The hook penetrated her cheek and she hung at the end of the chain.

CHICKS DIE ON COTTON DIET.

WINSTED, Ct., June 4.—Mme. Alma Gluck, the Metropolitan Opera House soprano, will soon retire to Lake George, in which she takes great delight. She said that a bevy of her chicken friends seemed so tender that she wrapped them in cotton. Afterward she delightedly witnessed the powerful progress of the world's millionaires when they ate the cotton.

ICE WATER FROM A GEYSER.

HELENA, Mon., June 4.—The most remarkable of all the natural phenomena in the Yellowstone National Park has been discovered by Walter Keeper Dunsen. It is a geyser which plays regularly every twenty-four hours and throws a stream 150 feet high whose water is ice cold instead of boiling hot. The new geyser is called the Valentine.

BOSSY "EATS" BALLOON; DEAD.

AMHERST, June 4.—One of the small balloons sent up from Pittsfield for scientific purposes by Professor Rotch of the Blue Hills Observatory, has been located at Dwight station. The balloon had been early swallowed by a cow which had choked to death in her efforts to get it down.

SEPTUAGENARIAN SUES BRIDE.

NEW HAVEN, June 4.—Burr S. Peck, the septuagenarian who has lived in the heart of the Yale University section for the past fifty years, brought suit against his twenty-one-year-old wife, Rita Stevens Peck, on the ground of "intolerable cruelty. Peck is worth $50,000.

SERVICE BOARD LEFT WITH FULL POWER

By a rising vote of 14 to 8, the Senate defeated a bill to prohibit the Civil Service Commission from interfering with employes who have held office for six months without having been confirmed by the Commission. This bill was passed by the House when the fight against Silas Hibbard turn-down by the Commission was at its height.

SENATE KILLS MILK PERMIT BILL

Senator Tinkham's bill to prohibit the sale of milk in Boston without a permit from the Board of Health was killed in the Senate on a voice vote. Tinkham moved reconsideration of the defeat, and the Senate postponed action on this motion till Monday.

Mutt and Jeff Play Golf

See next Sunday's great Boston Sunday American.

SPEEDERS TRY TO CUT HORSE HILL RECORD

By J. C. KERRISON.

Dead Horse Hill, Worcester, to-day is the scene of many a hard fought contest for motor hill climbing honors, and if the course record is not lowered before the close of the Commonwealth will be most decidedly surprised. Something like thirty-seven entries have been received for the various events, and many private trials at the hill have been made.

The greatest of interest is of course centered in the high powered class, that open to all, and in this some decidedly speedy work is anticipated. Caleb Bragg, with the Flint with which he won distinguished honors on the Indianapolis track, will then be pitted against Harry Grant in the Vanderbilt cup winner, and Stanley Arrived too late to get a trial crack at the course to-day, but Jeff Bouton is already in the heart of the Commonwealth will be most on hand with the same decidedly speedy mount. Ralph Mulford, the Long Island driver, was also expected to make fast time.

The Maxwell fleet of cars showed form in the several attempts against the course record inaugurative of the establishment of new marks in their particular classes.

The only electric entered for the meet is the Babcock, by the Waltz-Robbins Company of Boston.

Fred Marriott, whose miraculous escape from death at Ormond will never be forgotten, is to enter the contest and will make an especial effort to prevent Bragg from capturing the record of the hill. Joseph J. Sinagoff of Boston, in his big Thomas car, is going after the amateur record for the hill and he feels confident that he already has that mark nailed to the radiator of the car.

The cars entered and the drivers are as follows:

Gentleman Roadster (electric, F. A. Babcock, Jr.; Hoyt-Rockwell, Stanley Martin; Abel, Harry Grant; Buick, Louis Chevrolet; Alco, Warren Detroit "30"; Maxwell, Thomas Cooper; Maxwell, Martin Burke; Buick, Robert Burman; Model "Four" Buick Roadster, Robert Burman; Model "Four" Buick and A. Rancy; Oakland Roadster, Howard Cameron, Albert White; Cameron, F. F. Cameron; Lozeh, Nelson Slater; Lancia, Rene La Lounier; Parry, Eddie Ditteau; Pullarfford, C. H. Baldwin; Stearns, R. H. Higgins; Thomas Flyer, John J. Kingsley; Jackson, R. M. Lovejoy; Jackson, E. P. Blake; Stanley Steamer Racer, Fred Marriott; Stanley Steamer Model K, Jay Clark, Jr.; Staver-Chicago, P. A. Hedlund; Berkshire, Stuart H. Clapp; Flint, Caleb Bragg; Atlas, Elmer G. Rice; Buick Roadster, Lozeh; Indian, H. A. Swenson; Indian, Howard Clark; Indian, Metz, Harry Macdonald; Indian, Paul Robbins; Indian, Arthur Bennett; Indian, Howard Clark; Indian, Edward Jerome; Merkel-Light, Warren L. Flint; Merkel-Light, Ira C. Coombs.

HOW PALE WOMEN CAN REGAIN HEALTHY COLOR

A pale face and a lack of color is a sign of Anaemia or thin, weak blood. Many a woman who would otherwise be a beautiful has a pallid skin that spoils her beauty. Growing children suffer from impoverished blood also. The one cure for anaemia is to supply the blood with the nutrition in Father John's Medicine does that. Because the ingredients are of the same kind of food and nourishment that blood and tissue are made of—pure and wholesome—is why Father John's Medicine makes flesh and strength.

Double Legal Stamps will be given with every purchase mornings, until 12 o'clock noon, at Wolf's, "My Clothier," corner Hanover and Portland streets. Single stamps thereafter.

TODAY'S STOCK MARKETS; FINANCIAL NEWS

COPPERS SELL OFF IN BOSTON

STATE STREET — Copper shares at the opening of the Boston market were fairly firm, but trading was very dull. Demand from the bearish element was large enough to cause this firmness, but when this element was apparently satisfied with the advance they made another attack which caused a general reaction throughout the list.

Report that copper on hand on May 1st showed an increase and that because of the general curtailment in business conditions likely to increase, along with the cut in Calumet's dividend and rumors of a cut in the dividends of Amalgamated and Anaconda, all tended to cause liquidation.

However, Bankhava continued to show good buying as a result of a report from Butte that the mine was one of the best opened there.

In the general list most of the selling came from New York, but local utility issues and United Fruit were firm.

BOSTON STOCKS.

RAILROADS.

	High.	Low.	Last.
Boston & Albany	253	253	253
Bos. El. R. R.	153	153	153
West End	87½	87½	87½

MINING STOCKS.

Acadian	4	4	4
Arizona Commercial	15¾	15½	15¾
Bonanza Development	2	2	2
Butte Coalition	18¾	18¾	18¾
Calumet & Arizona	67	67	67
Calumet Range	64	64	64
Franklin	11¼	11¼	11¼
Granby	8	8	8
Greene-Cananea	7	7	7
La Salle Copper	11¾	11¾	11¾
Mass.	1	1	1
Mexico Con.	15	15	15
Nevada Con.	33	33	33
North Butte	51	51	51
Old Dominion	34	34	34
Osceola	132	132	132
Parrot	15	15	15
Shannon	16¾	16¾	16¾
Superior	35¾	35¾	35¾
Tamarack	50	49	49
Utah Con.	10	10	10
Utah Copper	42	41¾	41¾
Winona	11¾	11¾	11¾
Wyandotte	1¾	1¾	1¾

LAND COMPANIES.

East Boston	8¼	8	8¼

TELEPHONES.

American	133½	133	133½

ELECTRIC COMPANIES.

Boston Suburban	15		15
Mass. Electric	16¾	16¾	16¾

MISCELLANEOUS.

Amer. Pneumatic	5½	5½	5½
Amer. Pneumatic pf.	34	34	34
Mass. Gas	82¾	81¾	81¾
Mass. Gas pf.	91	91	91
N. E. Cotton Yarn	110	110	110
New Boston Mot.	11¾	11¾	11¾
The Pullman Co.	161	161	161
United Shoe Mach.	192¼	191	192¼
United Shoe Mach. pf.	46¾	46¾	46¾

UNLISTED SECURITIES.

Amalgamated	64¾	62¾	63¾
Am. Agricultural Chem.	97	97	97
Am. Agr. Chem. pf.	101¼	101	101
Am. Sugar Ref.	118	118	118
Am. Woolen	30¾	30¾	30¾
Am. Woolen pf.	88¾	88¾	88¾
Boston & Corbin	12	12	12
Indiana	58	58	58
Isle Royale	19¾	19	19
Miami Copper	17	17	17
Nipissing	8¾	8¾	8¾
Pond Creek Coal	34¾	34¾	34¾
Quincy	114¾	114¾	114¾
Reece Button Hole	34¾	34¾	34¾
U. S. Smelting	49¾	49¾	49¾
U. S. Smelting pf.	49¾	49¾	49¾
Utah Apex	4	4	4
Bakalava	15	13½	15
Butte Butte	2	2	2
Giroux	1	1	1
Hancock	17¾	17¾	17¾
Heverra	8	8	8
Mohawk	58¾	58¾	58¾
Nevada Hill	1	1	1
North Lake	10¾	10¾	10¾
Raven	8¾	8¾	8¾
Rex Consolidated	17¾	16¾	17¾
Seneca	16¾	16¾	16¾
South Utah	1	1	1
Superior Boston	70¾	70	70¾

BOSTON CURB MARKET.

Range of prices from 10 a. m. to 12 m.

Stocks.	Sales.	Bid.	Asked.
Bay State Gas	27⅞	27	27⅛
Bay State Gas pf.	47	47	47
Bos. State Gas	2 1-16	2 1-16	2 1-16
Cactus	5⅝	5⅝	5⅝
Centra	5⅝	5 5-16	5⅝
Cal. & Corbin	50c	5c	6c
Chemung	6c	5c	6c
Chief	1¾	1¾	1¾
Davis-Daly	1¾	1¾	1¾
Cons. Ariz.	2	2	2
Cortez	2¾	2¾	2¾
Cortez	2¾	2¾	2¾
Dom. Oil	2¾	2¾	2¾
Eagle & Blue Bell	85c	82c	85c
El Rayo	3 5-16	3¼	3⅜
Elr Consol.	5⅝	5⅝	5⅝
Elr Central	7⅝	7⅝	7⅝
Fond Nat'l Copper	3 9-16	3 9-16	3 9-16
Gold Coin	5⅝	5⅝	5⅝
Inspiration	7	7	7
Kruger	25	25	27
La Rose	4⅝	4 5-16	4⅝
Live Oak	20	20	20
Mandie	60c	60c	65c
Maritime	65c	65c	70c
Nat'l Lead	67c	67c	68c
Nat'l Lead pf.	26c	26c	28c
Nevada-Utah	90c	90c	95c

Ohio Copper	2 1-16	1 15-16	2
Onaco	2¾	2½	2½
Rawhide Con.	25c	20c	30c
Rawhide Mining	10	10	15
Ray Con.	2⅝	2½	2⅝
Ray Hercules	2⅝	2½	2⅝
South Lake	4⅜	4⅜	4⅜
South Utah Devel.	4½c	4c	5c
Vulture	9¼	9½	9¾

NEW YORK STOCKS.

RAILROADS.

	High.	Low.	Clos.
Atch., T. & S. F.	102⅞	101⅝	102⅛
Brooklyn Rap. Tr.	90¾	90	90¾
Can. Pacific	194½	190	194
Ches. & Ohio	71¾	71	71¾
Chic., Mil. & St. P.	124¾	123¾	124¼
Chic. & Nor. West.	144	142	143¾
Del. & Hudson	183	182	182½
Denver & Rio G.	31¾	31	31¾
do pf.	80	78¾	79¾
Erie	34¾	34¼	34¾
Great Northern pf.	130½	130	130
Illinois Cent.	149	148	148
Int.-Metropol.	15¾	15¼	15¾
do pf.	40¾	40	40¾
Kansas City So.	34¾	34¾	34¾
Louis. & Nash.	142	140¾	141
Mex. Central	19¾	19¾	19¾
N. Y. C. & Hud.	114¾	113¾	114¾
N. Y., O. & West.	44	43¾	44
Norfolk & West.	112	112	112
Northern Pac.	126	125	125¾
Pennsylvania	131¾	130¾	131¾
Reading	158	157	157¾
Rock Island	31¾	31¾	31¾
Rock Island pf.	63¾	63¾	63¾
Southern Pac.	124¾	124	124¾
Southern Ry.	28¾	28¾	28¾
Union Pacific	182	181	181
Wabash	18¾	18¾	18¾
Wabash pf.	42	40¾	40¾
Western Md.	29¾	29¾	29¾

INDUSTRIALS AND MISCELLANEOUS.

Amal. Copper	64¾	63¾	64¼
Am. Agr. Chem.	42	41¾	42
Am. Car & Fdy.	51	50¾	50¾
Am. Cot. Oil	20¾	20¾	20¾
Am. Ice Securities	23¾	23¾	23¾
Am. Locomo.	34	33¾	33¾
Am. Smelting	74¾	73¾	74¼
Am. Smelting pf.	97	97	97
Amercola Oil	38	38	38
Am. Sugar	117¾	117¾	117¾
Am. Tel. & Tel.	132¾	132¾	132¾
Anaconda	28	28	28
Brklyn. Rapid Tr.	90¾	90	90¾
Brklyn. Union Gas	198	198	198
Central Leather	27¾	27¾	27¾
do pf.	97¾	97¾	97¾
Consolidated Gas	142	141	141
Corn Products	14¾	14¾	14¾
Penn. Steel Car	27	27	27
Pressed Steel Car	37¾	37¾	37¾
Pullman Co.	161	161	161
Rep. I. & S.	28¾	28¾	28¾
do pf.	108¾	108¾	108¾
Sloss-Sheffield	57¾	57¾	57¾
U. S. Steel pf.	115¾	115	115
U. S. Rubber	17	17	17
do 1st pf.	108	108	108
Utah Copper	41¾	41¾	41¾
Va.-Car. Chem.	59	59	59
West. El. & Mfg.	84¾	84¾	84¾

Julia Ward Howe Says:

I would have every girl who wishes to go to college make every effort to do so. Education is the great preparation for life.

Read Mrs. Howe's message to American women, written exclusively for the BOSTON SUNDAY AMERICAN on her ninety-first birthday. You will find it only in next Sunday's BOSTON SUNDAY AMERICAN.

FIREMEN ARE BURIED AS CHIMNEY CRASHES

Three firemen were hurt in the collapse of a chimney while they were fighting a fire in a coach house at the rear of No. 334 Ashmont street, Dorchester, this afternoon. Ladder 27, the most seriously injured, is in the City Hospital. J. J. Cradock, assistant engineer of Engine 46, who lives at No. 41 Neponset avenue, and Howard A. Wilbur Kehoe of the same company, living at No. 1141 Dorchester street, Neponset, are confined to their homes. All are badly cut and bruised by the injuries, although not serious, are painful.

OLDEST CIGARMAKER DEAD IN CAMBRIDGE

Charles L. Church, who was the oldest member of the Cigarmakers' Union of Boston, continued good standing, died last evening at his home No. 34 Summer street, Cambridge. Mr. Church was seventy-six years old. He was known to practically every cigarmaker in Greater Boston. Mr. Church was formerly a professional singer with the old minstrel firm of Moore and Burgess, and possessed a magnificent tenor voice. He was born in England and came to America when a young man.

BROWN-STEVENS GAME OFF.

PROVIDENCE, R. I., June 4.—The Brown University-Stevens Institute game scheduled for this afternoon here was called off by the latter team, owing to the crippled condition of two or three of the best men and the fact that several members of the squad are ineligible. The Stevens track team has disbanded for the season. West Point being their last opponents.

$1,000,000 LIFE INSURANCE.

CHICAGO, June 4.—Arthur S. Ford, treasurer of the People's Pocket Fund Company, this week took out a line of life insurance amounting to $1,000,000. The remaining company will pay the premiums. The idea is to protect persons financially interested in the corporation.

STOCKS RALLY AFTER SLUMP

NEW YORK, June 4.—Supporting orders rallied general prices at the opening of the stock market to-day, although Union Pacific, the leader in yesterday's break, failed to share in the improvement opening at 168¾ to 168½. It closed yesterday at 168¾ after having sold down to 168. Southern Pacific opened at 118⅜, 1¾ points above yesterday's close. The action of Union Pacific caused considerable uneasiness, as it was generally viewed as the index to the general railroad situation in the present situation.

A little later, with Union Pacific and Reading in the lead, prices began to break sharply and volumes of stocks were thrown on the market in what appeared a continuation of yesterday's demoralization. Union Pacific sold off to the new low record of 165¾, but rallied on hastily engineered supporting orders to over 167.

Reading sold in big blocks with quotations half a point a part, ranging down to 148⅝ and recovering to 150 in half a dozen transactions. Steel sold down to 75¾, an eighth above its low of yesterday, and Southern Pacific touched 117⅜, about yesterday's low mark.

Public pressure combined with the total absence of the biggest bear interest produced too much for the bankers' interest to withstand, and from the support of the market at the opening, and they finally withdrew their orders for the time being.

Trading was highly nervous and all sorts of rumors were in circulation. Reports that railroads were cancelling all orders for equipment companies hit the shares of the latter heavily, both American Car & Foundry and Pressed Steel Car suffering severely.

Losses toward the end of the first hour were extended and then averaged two points. Mining shares were sympathetically weak on the curb.

American railroad shares were heavy so-ferers in the London market, losses ranging from $1 to $5.

Supporting orders again were in evidence in the final hour and prices rallied. The close was comparatively strong and fairly steady. Union Pacific closed at 168¼, half below yesterday's final figure; Southern Pacific closed at 118⅝, 1⅜ better than yesterday; Reading at 151⅜, ⅜ up; Steel at 76⅛, ⅛ up; Smelting at 74¾, ¾ up; and Amalgamated at 64, a gain of ⅝.

ROYAL ROMANCES.

ROYAL TRAGEDIES.

How the Kings of England have wooed most which it will take parliament and many generations to expunge. The man who claims he is heir to the British throne makes his appeal. Read it in the

Boston Sunday American

ITCH RELIEVED AT ONCE

That terrible itch disappears with the FIRST DROPS of a simple compound of oil of wintergreen, thymol and glycerine mixed in D. D. D. Prescription. This soothing, healing lotion, used externally kills the eczema germ instantly.

Heretofore the D. D. D. remedy has been sold only in $1.00 bottles; but as a special offer, any sufferer in this town who has never tried D. D. D. can now try this remedy in a special bottle at 25c. It cures the itch in every case. We KNOW this. Riley Jaynes Drug Stores.

SUGAR FINE lb. 2½c

We SAVE you about one HALF on Groceries and general Merchandise. Send for free list. Best pure sugar, 5 lbs. 25c. Price Catalogue 4c.

CENTRAL MERCANTILE COMPANY
415 and 417 Dearborn St., Chicago.

CRYSTALITE ILLUMINATING OIL
Burns 25% more than best coal oil, better light and more of it. No smoke. No smell. Sold in a handy can.
At your grocer's.

PARALYSIS Locomotor Ataxia, Chronic Nervous Diseases, Lost Vitality, Kidney Troubles, Etc. Dr. Chase's Nerve Blood Tablets cure it. Write for Proof. Advice Free. Dr. CHASE, 224 North 10th St., Philadelphia, Pa.

Special Notice.

DIABETES

The most valuable result of 20 years' work at Cornell University in the Tropics was the recent discovery of a simple, harmless herb that is an actual specific for Diabetes, a disease hitherto considered incurable. To prove that it will give immediate relief in the most aggravated cases, we will send a package one week's supply free on request.

Write us to-day and see how quickly Diabetic Herb will reduce your urine, the specific gravity and the sugar, ounces weight in 24 hours. Then you can send the rest to the afflicted friend. Special diet list mailed free. F. M. Ames, Box 214, Whitney Point, N. Y.

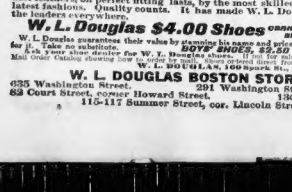

Millions of men wear W. L. Douglas $3.50 and $4.00 shoes because they are the most comfortable, easy walking, long wearing and the best shoe value for the price in the world. They are made upon honor, of the best leathers, on perfect fitting lasts, by the most skilled workmen, in the best equipped factories. Quality counts. It has made W. L. Douglas $3.50 shoes the leaders everywhere. Look for

W. L. Douglas $4.00 Shoes cannot be equalled at any price.

BOYS' SHOES, $2.50 and $2.00.

W. L. Douglas guarantees their value by stamping his name and price on the bottom. Look for it. Take no substitute. If your dealer cannot supply you with the genuine, write for mail order catalog showing how you can get them. Shoes ordered direct from factory delivered free.

W. L. DOUGLAS BOSTON STORES:
635 Washington Street. 291 Washington Street, cor. School.
83 Court Street, corner Howard Street. 130 Hanover Street.
115-117 Summer Street, cor. Lincoln Street.

THE HOUSE YOU WANT
FOR SALE
HOUSE
For Sale—New 5 room house bath, full cellar, cemented walks, nicely decorated. Inquire on premises
FOR RENT
Brand new, 6 room house tiled attic, furnace 14200 - Bell 4009

Will Be Found Among The Real Estate Ads.

In the Classified Want Columns of

The Boston Sunday American

SMOOT LAUDS TAFT REFORM; ALSO LODGE

That President Taft, in his quiet manner, has actually accomplished more radical reforms in the cut of clothes than President Roosevelt ever suggested, was the declaration of United States Senator Reed Smoot of Utah today at the home of Henry Howard, No. 30 Amory street, Brookline, where he speaks to-night on "Mormonism" before the Thursday Club.

Senator Smoot also declared that Massachusetts will make a great mistake if it does not return Senator Lodge to the Senate next year.

It was while discussing the administration railroad bill that he made the statement comparing Taft's work with Roosevelt's.

Approves Railroad Bill.

"The administration railroad bill just passed is a step in the right direction, substantially strengthened by the amendment which was added," said Senator Smoot.

"I regret that section seven was struck out. That section would have permitted traffic agreements between railroads. President Taft was right in wanting that section retained. Railroads have always had traffic agreements; they are necessary and it is impossible to avoid them from having them. They will always have them, even illegally.

"If the people take this railroad bill and analyze it they will find that it is a step long in advance of anything ever suggested by Roosevelt.

Concerning the Paine-Aldrich agreement Senator Smoot said: "The people of the Middle West cannot see why New England protests the tariff bill now in operation. They believe it was made for New England. I think the Paine Aldrich tariff bill is the best of its kind ever enacted into law and the results show it. The only fault I find with it is that some of the rates are too low rather than too high.

China to Be Strong Rival.

"In ten years a good many of the rates will have to be changed because we have got China and Japan to contend with. Inside of the next five years a great deal more steel and iron will be manufactured in China and the Pacific coast trade in these products will go to China.

"It will not be long before China will be sending iron and steel into this country. They will be able to compete with the United States corporations because they can employ 13 1-2 men in China for the price paid to one workingman in the iron industry in this country to-day. It will not be long before all the cheapest steels will be in China, because China has all the cheapest labor under the sun.

Regarding Senator Lodge, he said: "I regard Senator Lodge as one of the very strong men of the country and I think Massachusetts will make a very great mistake if they do not send him back to the Senate. His career would be a national loss to Massachusetts as well as the Senate. He watches not very carefully over New England's interests."

No Mormon Poverty.

Of Mormonism he said: "There is no such thing as poverty among the Mormons. There is never any suffering from hunger, because of the system of tithes and offerings.

"Polygamy is a past issue entirely with the Mormons. It was never mandatory but was permissible. The Mormons believe that the Bible teaches polygamy, but so long as the United States Government forbids it they bow to their superior authority, because one of the tenets of the church is 'to live up to the laws of the land.'"

GIVEN SIX MONTHS FOR BEATING SISTER

On the charge of brutally beating his sister Nellie, and breaking her nose, yesterday afternoon, Michael Scully, twenty years of age, of No. 12 Vicksburg street, South Boston, was to-day sentenced to six months in the House of Correction by Judge Fabon in the South Boston Police Court. An additional charge of drunkenness imposed for drunkenness. Scully's sister, with her face bandaged, testified against him. He appealed and was held in $600 for the Superior Court.

HOW TO LIVE CHEAPLY—

After practical experience in reducing living expenses, experts will tell you just how to do it. Read it in the

Sunday American

Social Notes

The banquet of the degree teams of Winnisimmet and Mystic lodges of Chelsea and Everett Odd Fellows was held in the Revere House last night. Guy Ripin was toastmaster.

* * *

The Ladies' Aid Association of the Soldiers' Home in Chelsea entertained the inmates yesterday. The decoration of 485 graves on Memorial Day was reported.

* * *

Dr. Charles Harland of New York read a paper on "The Medical Recruiter" at the graduation exercises of the Massachusetts College of Osteopathy, held in Tuckerman Hall last night.

* * *

Mr. and Mrs. John A. Robertson, residing at their home, No. 3 Baker park, last night. Mr. Robertson has been connected with the dry goods department of the James A. Hogan store for several years and also has been choirmaster of the Sexton Presbyterian church for seventeen years.

* * *

Our Lady of Lourdes Court, Massachusetts Catholic Order of Foresters, celebrated its eighteenth birthday last night in Casson Hall, Jamaica Plain. A new court will be instituted to-morrow afternoon at Mansfield.

* * *

Manager F. C. Garmon of the Leonard Morse Company entertained the clothing salesmen of the store at his home at Pine Knoll, Jamaica Plain.

* * *

The graduation exercises of the Theodore Lerai School will be held to-morrow afternoon in the school on the Beth Israel Synagogue, Baldwin place.

* * *

The graduation dance of the seniors of the Massachusetts Normal Art School was held last night in the ballroom of the Hotel Vendome.

* * *

Company A was over Company C in the annual prize drill of the Hyde Park High School cadet battalion on Wetherby Hill last night. More than 800 attended the drill.

* * *

"Holm Lea," the Sargent estate at Brookline, will be open to the public this afternoon and all day to-morrow. Carriages and automobiles will not be allowed in the grounds.

Special Notice.

Stayed Cured from Asthma

Thousands have been successfully treated by Dr. Hayes's method of inexpensive home treatment. Why not send for Free Examination, Diagnosis blank and Bulletin H-1021 to-day?

P. Harold Hayes, BUFFALO, N. Y.

LYNN GIRL WHO QUITS STAGE TO WED CONTRACTOR

JOSEPHINE MAE DANFORTH.

BRIDE OF ART CHANGES TO CONTRACTOR

After six years of persistent wooing Miss Josephine Mae Danforth, a popular Lynn actress, has heeded the call of Cupid and has made what she says is her last contract and also her best, for on June 15 she will become the wife of Harry E. Brown, a well-to-do contractor and builder of Southampton.

The wedding is the result of a invitation the pretty Lynn girl accepted to dine at the home of the groom's mother while she was appearing with the Gage Stock company in that western Massachusetts city. Miss Danforth, who is a striking brunette, didn't expect that the invitation would lead to a romance.

Young Brown, who had become well established in his business, didn't take to kindly to the fact that his mother had invited an actress to dine at their home, but before the second course of the dinner had been served he had changed his mind. He wished that Miss Danforth's company were to linger, but when its engagement ended and she went away, he began to invest the art of making love through the mails.

The correspondence gave Brown an opportunity to press his suit, and while the bride was away she was credited to her art, Danny Cupid, sitted in at the psychological moment, revealed a matrimonial Miss Danforth that she could better woo Mr. Brown.

The Rev. Donald Gerrish, pastor of St. Paul's Methodist Church, will marry the couple. The bride lives at present with Mrs. William Danforth at No. 177 Willbank avenue, Lynn.

CUTS TONGUE FROM HORSE

When Harry Ginsburg entered his stable at No. 81 Summer street, Chelsea, he discovered that some one had cut out the tongue of one of his horses.

He found the animal suffering intense pain. The horse's tongue was lying on the stable floor.

The case has been reported to the Society for the Prevention of Cruelty to Animals.

STREET ORGAN MUSIC FATAL TO CHILD

Attracted by the music of a hurdy-gurdy, three-year-old Lena Jordon started to cross Causeway street and stopped in front of an electric car. She was instantly killed.

Rather than wait for the emergency wagons of the Elevated Company patrol, fifty men lifted the forward part of the car from the tracks so that the motionless body of the child might be removed. The little girl was carried to the Massachusetts General Hospital, where she died from immediate attention. Death was caused by a fracture of the skull.

BRIDGE KILLS MAN ON FREIGHT CAR

An unknown man found dead on top of a freight car at a coaling station, his head and skull broken, presumably through his having been struck by an overhead bridge, was at first supposed to have been John Horan, of No. 214 Dudley street, Roxbury. A paper ticket found in his pockets indicated this identity, but the name and address were probably assumed, as the only John Horan living in Roxbury is alive and at another address.

UNIQUE ROAD TO BEAUTY—

But it is certain, "The Cosmos Cure" will be described in detail, so that all women may take advantage of it. It is written by Mme. Lina Cavalieri and will be published in the

Sunday American

"G-WHIZ" CLUB BEGINS SUMMER OUTINGS

The "G-Whiz" outing Club began its series of Summer events with a two days' camp May 29 and 30 on the Weir River, Nantasket. There was plenty of good fishing for those fond of aquatic sports, and ball playing furnished the principal diversion on hand. This club is composed of Boston young men who devote themselves as far as possible to outdoor amusements. The members of the club are A. H. Chase, K. M. Chase, George Broad, S. G. Clason, Barney Hunter, Pinkey Evans, Paul Johnson, Lloyd Adams, Oscar Sandstrom, Ernest Benson, W. W. Robson, Harry Nelson.

HIGGINS TO HOLD PRESENT OFFICE

District Attorney John J. Higgins of Middlesex County, mentioned as the most prominent candidate to succeed Attorney-General Dana Malone in the November elections, says that he will not run for that office. The reasons given by Mr. Higgins for his withdrawal from the field is the great amount of unfinished work in his office, which he thinks would be unfair to put on a new man. Nor would he seeking the nomination for Attorney-General is for the best interests of the Republican party he says.

Julia Ward Howe Says:

There are some women who are like forgotten anchors that hold the ship; do not be a forgotten anchor.

Read Mrs. Howe's message to American women, written especially for the BOSTON SUNDAY AMERICAN on her ninety-first birthday. You will find it only in next Sunday's BOSTON SUNDAY AMERICAN.

WATCHES DOCTORS AMPUTATE LEG

NEW YORK, June 4—James Bannon, suffering but never twitching a muscle, lay on a stretcher in the street and calmly watched hospital surgeons amputate his leg after a car on Grand street had run over him. Bannon had fallen under the wheels. He recovered consciousness before the wrecking car arrived to jack up the car and showed remarkable nerve while being got out and as the surgeons were forced to perform the hurried operation to save his life.

MILK PRODUCERS ESTABLISH DAIRY

LANCASTER, N. H., June 4.—A large number of milk producers, making up the Lancaster branch of the Boston Co-operative Milk Producers' Company, have organized themselves for the purpose of making butter, from this time on, rather than send their milk to Boston, and for this purpose have leased a large basement, to be used as a creamery, at the corner of Prospect and Elm streets.

The British delegates who are stopping over in this city until Tuesday on their way to England from the World's Sunday school convention in Washington, spent the greater part of to-day visiting points in and about Boston. They drove to the grave of the Daughters of the Revolution at Faneuil Hall, where an elaborate entertainment was prepared.

A banquet is to be given this evening in Ford Hall by the Boston Local Union of Pastors and Laymen. The Rev. Dr. A. Z. Conrad will preside. Following the reception given by Governor Draper at the State House, the entire party motored to the Massachusetts Society of Old Folks, which is born at Clifton where, after a lunch and an inspection of the grounds, they were seated Mr. and Mrs. Hutchison with a loving cup.

LIFE-SAVERS OUT TO SAVE 3 MEN

PIGEON TOWN, June 4.—A large with three men aboard flew a distress signal to-day as it lay a mile and a half off the Sandwich breakwater. Word was immediately telephoned to the Wood End life-saving station of the big power boat and to go to the rescue of the men on the barge.

As yet nothing has been learned of the circumstances of the distress, but it is believed the barge may be sinking, and the men are in danger of their lives.

The life-saving crews were away from the station and the power boat could not be manned with the usual promptness.

The barge is thought to be carrying stone to be used in the construction of the breakwater at Sandwich.

VASSAR GRADUATE THROWN AND KILLED

NEW HAVEN, Ct., June 4.—Miss Marie Mossman, a graduate of Vassar College in the class of 1901, and daughter of the Rev. W. D. Mossman, general superintendent of the City Missionary Association, was instantly killed at Guilford by being thrown from a carriage. Miss Mossman was on her way to Madison when the horse became frightened by throwing out her head striking a stone and crushing the skull.

GEORGE OF GREECE IN ROME TO MEET KING

ROME, June 4.—King George of Greece, arrived here to-day in the strictest incognito, to confer with King Victor Emmanuel regarding the Cretan situation and to urge that Italy, as one of the four protecting powers of the island, seek the annihilation of the Cretan ideal. The annihilation of Crete is demanded by Greek leaders by the whole Hellenic race.

QUAKE CAUSES HEAVY DAMAGE IN CUBA

HAVANA, June 4.—Reports received from the outlying districts to-day declare that heavy damage was done by an earthquake which shook Santiago and northeastern Oriente territory. The inhabitants are in panic.

SOMALI WARRIORS BADLY DEFEATED

ADEN, Arabia, June 4.—Five hundred Somali warriors of the Mad Mullah have suffered a crushing defeat in a fight with natives friendly to the European. Severe slaughter was inflicted on the Mad Mullah's forces.

SIX LOSE LIVES AS BOAT IS SWAMPED

ST. PETERSBURG, June 4.—The steamer Wasa, a pleasure boat was swamped in the Gulf of Finland to-day. Six persons were drowned.

Special Notice.

AIDS NATURE.

The great success of Dr. Pierce's Golden Medical Discovery in curing weak stomachs, wasted bodies, weak lungs and obstinate and lingering coughs, is based on the recognition of the fundamental truth that "Golden Medical Discovery" supplies Nature with body building, tissue-repairing, muscle-making materials, in condensed and concentrated form. With this help Nature gains the extra necessary strength to the stomach to digest food, build up the body and thereby throw off lingering obstinate coughs. The "Discovery" re-establishes the digestive and nutritive organs in sound health, purifies and enriches the blood, and nourishes the nerves—in short, establishes sound, vigorous health.

The Common Sense Medical Adviser, 1008 large pages, in paper covers, is sent free on receipt of 21 one-cent stamps to pay the expense of mailing only. Address Dr. R. V. Pierce, Buffalo, N. Y.

GARDENERS WIN NEWPORT STRIKE

NEWPORT, June 4.—The assistant gardeners, with five exceptions, have won their fight with millionaire employers for more pay. They were getting $2 a day, and demanded $2.25. The five exceptions work for some of the very richest colonists in Newport, their employers being Mrs. Catherine Lorillard Kernochan, Perry Belmont, Mrs. Cornelius Vanderbilt, Colonel John Jacob Astor and Mrs. T. Shaw Safe.

SPLENDID SONG FREE—

Words and music of "The Big College" without cost with the

Sunday American

CAN'T STOP LIQUOR SALE IN HYDE PARK

The Selectmen and police of Hyde Park are striving to enforce the liquor laws to the limit. Since the Selectmen voted to grant no druggists' nor pony express licenses, liquor has come into town from Portsmouth and Providence and the authorities are trying to find a way to prevent this, but under the Interstate Commerce act, the express companies claim to have a right to transport this liquor from outside. Yesterday thirty kegs of beer were brought into town by Pollish residents of Fulton street to celebrate a wedding.

ANOTHER JAPANESE PRINCE IN AMERICA

NEW YORK, June 4.—Prince Fushimi, one of the most noted of the Japanese royalty, with the princess and suite, arrived here on the Lusitania from Liverpool on a globe circling tour which has been in progress for two and one-half years.

The prince will remain in the city until June 7, when he will visit Philadelphia and Washington. The party will then go to Boston, Chicago and San Francisco.

WANT TO BE AN ACTRESS?

David Belasco, the world's most famous stage manager, will tell you all about it in a personal letter in the

Sunday American

Morphine

TREATMENT SENT FREE ON APPROVAL

Before you pay a cent, we will convince you that Nerine permanently cures any drug habit. Guaranteed not to contain Morphine, Laudanum, Opium or any other habit forming drug. No money required in advance. A full month's treatment sent to those afflicted without one cent of deposit. Nerine has cured thousands, it will cure you. Write us a free trial. You are to be the judge. Sent at our expense.

Nerine Co. 259 Marine Bl. St. Louis, Mo.

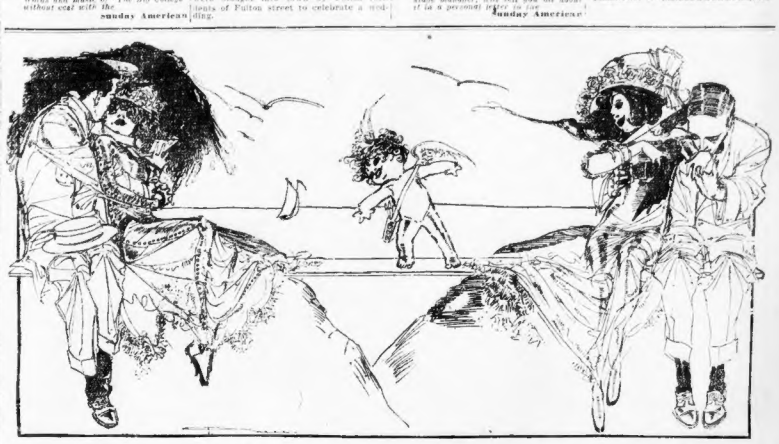

THE SUNDAY AMERICAN

tomorrow contains all the Society News and Personals from the various Beach and Summer Resorts

YOU SHOULD GET THIS SUNDAY'S AMERICAN FOR

Julia Ward Howe's Message to the Women of America—An Exclusive Sunday American Feature.

John Redmond tells what Ireland demands as its rights. Everybody should read this.

Splendid Summer Recipes to lighten the work in the kitchen. Timely tips for the cook.

W. R. Hearst's Opinion of Roosevelt's speech in London.

Here Are a Few of the Many Features in

The American's Magazine Section

Newest Fashions for Dogs
—Evening clothes—walking suits—smoking jackets—earrings and little doggie automobiles—All elaborately illustrated.

What Do You Pay For Meals?
The Countess of Warwick eats (and is beautiful) on 48 cents a day. Harvard's strong man (195 pounds) is a football hero on 14 cents a day.

Her Sterilized Childhood
How little Betty Tanner lives on sterilized foods, plays on sterilized sand heaps, even says sterilized prayers.

Beautiful and Useful Things
Can be made for the home from the cheapest materials. Read about Shirt Box, Hat Box and Cigar Box Furniture.

"The Royal Custom"
How wicked old George III. instigated an immoral law encouraging royal "mock marriages."

Walking Dresses
Graceful gowns made in tunic effects are the mode, says Lady Duff-Gordon. Dull colored street wear.

The Weekly Sport Section
A review of the happenings of the week. Amateur baseball calendar. Fan food. Fight talk—Everything!

The Colored Comic Section
Filled with laughs for the youngsters and grow-ups too. "Extre-e-e! The captain loses his whiskers."

Read American Sunday Want Ads For Profit

Order the Big Newspaper Bargain Today

The Boston Sunday American

The Seventh Day Wonder of New England

EXETER CLASHES WITH ANDOVER ON DIAMOND TO-DAY

BOSTON AMERICAN SPORTS

HARVARD BATTLES WITH CORNELL AT STADIUM TO-DAY

DELANEY SPURNS OFFER OF $10,000 TO HANDLE JEFF FOR COAST FIGHT

By HARRY D. CASHMAN.

NEW YORK, June 4.—When the name of Billy Delaney, veteran trainer and handler of two heavy weight champions, James J. Corbett and James J. Jeffries, was first linked with that of Jack Johnson, the whole sporting fraternity was agog. It was generally known that Delaney had some trifling difficulty with Jeffries, but few believed that the latter was big enough to make the trainer shift his vigilance and knowledge to the black man in an engagement of such importance. But he did. And below is his story in a graphic correspondence that speaks for itself.

The usually taciturn, reticent Delaney has outdone himself for once in his frankness. He not only declines an offer of $10,000 for a few weeks' work, but gives for the first time the reasons of his bitterness toward Jeff. He is now willing to do all in his power to help the black man beat the white. The following letter, grimy tells the story:

Delaney Spurns Offer.

NEW YORK, May 30, 1910.—Billy Delaney, Oakland, Calif.: New York wants Jeffries to win. The undersigned [illegible] will guarantee you $10,000 for handling Jeffries in the coming fight. Answer quick.

WILLIAM F. ROCHE, Murray Hill Quintet, P. J. Conway, Frank H. Jesse.

BARBIN SPRINGS, Cal., June 2, 1910.—Messrs. Roche, Quintet, Conway and Jesse, New York: Answer 1508 Broadway. Letter of 26th. Not for Manhattan Island. I will not be walking on a gambling den and running on the Squires match. Jeffries has selected a good training stall and can get along without. From a public point of view I admire the stand you take, but I could not conscientiously take any money to help beat J. Jeffries.

BILLY DELANEY.

The four signers of the original letter-gram are well-known business men of standing, especially Messrs. Conway and Delaney, and New Yorkers. Billy needed no further guarantee of the good faith of the message than the names that appeared on it.

P. J. Conway is a leader in sports, and as head of the Irish American Athletic club, has done more than his share for athletics of all sorts. Merrily going on Broadway, Rooney and Rapp need no introduction.

Just how these men propose to raise the guaranteed fund is their own secret. They are amply able to pay it from their own pockets or a popular subscription list for the amount could be filled in half an hour along Broadway by well-wishers of the big fellow.

Gambling Bet Story.

From the outset of Jeff's training the need of a wise head has been apparent. He has sparring partners and advisers a plenty, but not one experienced conditioner of men is among them. A Delaney or a Muldoon is considered absolutely necessary to weld Jeffries and show him fit for his coming task. Yet the big fellow is going along serene in the idea that he knows what will be best for himself. May he be disenchanted again, may he be does!

The gambling debt that Jeff refused to pay is a matter of history by now. He always insisted that the $5,000 he dropped was taken from him with bogus dice. And if that were the case, the money was loaned to him and won by others than the man who willingly advanced it.

"The running out on the Squire match," is a personal matter between Delaney and Jeffries, and brings forth an odd trait in the fighter's character. He promised Delaney to box Squires, and then changed his mind. No amount of argument could make him switch back again, nor advance any reason. For pure stubbornness Jeff has most men beat to a "fare you well."

On the strength of Jeff's promise (which was never violated) Delaney gave his word for the bout. Through no fault of his own, the trainer was forced to break faith.

Now he has neither forgiven nor forgotten is best evidenced by his refusal to have anything further to do with the "Reliance of the white race" in his coming battle of the century.

JEFF HARD HIT BY GOVERNOR'S CHARGE OF FIGHT FRAME-UP

By W. W. NAUGHTON.

SAN FRANCISCO, June 3.—According to private advices from Rowardennan Jim Jeffries went mighty near to breaking camp and starting in the outfield at Alhambra meadows when he heard what Governor Gillette is alleged to have said about the fight on the Fourth.

When the news reached the quarters Jim had just finished luncheon, and it had been remarked that he was never in better spirits or more chatty than he was during the meal.

Then they sprung the fake interview on him and he immediately became low spirited and listless. Before he retired Jeffries remarked this morning "The big fellow was lucky to escape in the dollar."

It was some time before Jeff could find the long green and even then he did not have a great deal to say. Before he got through, however, he expressed a willingness to turn over his interest in the financial end of the venture over to charity if it could be shown that the Governor's shoulder of pie was in any way a party to a crooked deal.

When the news of the Governor's denial of the story was sent to Jeffries he brightened a certain extent. He said he felt all along that the Governor could not have said the things attributed to him. Jeff believes that some one who is bent on "knocking" the match injected the interview. A friend of Jeff who has just returned from Rowardennan says:

"Jeff feels he is in this business again in compliance with a popular demand and that is why unjust criticisms hit harder than they would if he had taken up the game of boxing of his own accord.

"He hates to be referred to as 'The hope of the white race,' but he maintains just the same that it was a general claim for Jeffries-Johnson which made him get out of his quiet life. It is decidedly unfair to make him take up the cudgels again and then raise suspicion as to the fairness at the fight he is to engage in.

Not Influenced by Gold.

Johnson's pet argument, of course, is in the with that of the Irishman who having wrestled an opponent to the floor after much struggling, cannot be made to see the advisability of letting him up again.

Jack argues that the difficulties which beset Peary in his quest of the pole, or the obstacles encountered by Amundsen in forcing the Northwest passages, were not to be compared to the rocky road the Johnson person had to travel to reach the championship ring. Having attained the goal of his ambition, Jack says that he can only be made to retire by force of mats and by the jure of gold.

Down at Rowardennan quite a number of newly arrived guests are waiting patiently for Jim Corbett and Jeffries to finish their sparring bouts. Corbett is in no hurry, however. He says he wants to be at his best when he dons the gloves with the big fellow, and to do this must be undergoing a mild form of training.

The two slims are to begin their cuffing matches in a few days, and if all promises are kept, there will be some exciting hair pulling in the open air ring beneath the Redwoods.

Before and After the Game

By DYKE CLARK.

It did look for a while as if the Cubs would fall down on that thirteenth straight win out of fourteen games, but they never worked harder to get just one hundred number, and fell on Cliff Curtis when everything appeared like clear sailing, as the Cubs had only drawn one tally up to the seventh, when the explosion came. Curtis was pitching a nice game, and his fielders were backing him to perfection, when the seventh came and Cliff lost that eyesight for the plate, passing two after a two-base rap. He should have been relieved, but there was no one warmed up, and he went through the inning, and the game was salted away right there by the Cubs. Cole, the Cub youngster, looked easy when the Doves got after the bases filled in the opening inning, but he extricated himself after that and never had to worry much.

In spite of the one-sided defeat, there were some few redeeming features that livened up the sport. Bill Sweeney took the top prize when he picked Schulte's drive over his head out of the air with his ungloved hand. It was a piping hot ball, but Bill spilled it so easy it was one of those plays that happens only once a season.

Just how valuable a player like Johnny Evers is to a team was apparent in the sixth round, when he retired the side. He took Miller's drive without a chance, though it burned his hooks. Then he ran far into right field and spoiled a good looking safe one by Beck. If Johnny could only learn to curb his tongue he would be rated with the gentlemanly players, but the fans all like the scrappy, spunky ginger in the game, and that's what they want.

"We expect to return home in the lead," was Chance's comment as soon as the team got off the train. "No team in the league has been playing good ball so far this spring, but we are just getting into our stride. With decent weather our veterans will soon thaw out, and I don't see how they are going to catch up with us. Of course, New York is pretty good this year and Pittsburg seems to have secured its second wind, but we have gradually improved, too. Our pitchers are getting into shape and with the catcher going right we will be there.

"I myself will be out of the game for a little while on account of a split finger, but that won't hurt the team any, as long as I'm putting up a cracking good game at first, so there should be nothing lost on that score. Despite the fact that Evers has been out for some time, the team has been going along at a great clip, which shows that we are getting into form. Thirteen in a row isn't so bad."

John Montgomery Ward, former star pitcher and baseball lawyer, and who last Winter was considered the safest bet in the race for presidence of the National League, believes that Detroit will win the fourth pennant, but not without a hard fight. Ward is of the opinion that the Red Sox and the Athletics are the two clubs Detroit must beat to land the flag.

He thinks Detroit has passed through the worst slump of the season and that the Athletics still have a big slump to face. Detroit, in Ward's opinion, will keep climbing from now on and win the major by of games.

Pittsburg and Chicago are picked to fight it out in the National League.

Neal Ball, known as "The Triple Play Ball," was bought from New York by Cleveland. The Nap owners paid $5,000 for Neal. He is now sitting on the bench. He played in ten games for Cleveland this year and made one hit, a single, during one of the rallies Cleveland made in Detroit. His batting average is .000.

Charlie Street, the energetic catcher of the Washington club, has caught 1,115 games and suffered but two fractures. But fractured bones are not always the fault of awkward owners, according to Street. Sometimes a foul tip or a wild pitch will result in broken fingers. So all the more credit to him who can catch 1,115 games and suffer only two fractures.

Spending Money Pays for Sport

Ask For BASE BALL COUPONS

A Premium Offer for Base Ball Fans

They're Free

WHEREVER, WHENEVER YOU SPEND MONEY

Jack's There With Axe

JOHNSON NOW IN FIGHT FORM

SAN FRANCISCO, June 4.—All doubt as to Jack Johnson's sincerity of purpose in the approaching battle with James J. Jeffries was dispelled by the colored heavyweight champion of the world. In the arena of Dreamland rink the giant negro entertained an immense crowd by displaying his physical prowess in a series of severe tests.

While Johnson appeared a trifle heavier than he will be when he enters the ring on July 4, he showed evidence of careful training.

Johnson tried to show up his sparring partners only from a scientific angle. He did not cut loose at them, though several times he landed hard just to show that he has a good punch. He maintained a fast pace, however, that showed he was in good condition.

STANDING AND TO-DAY'S PLAY IN FOUR BASEBALL LEAGUES

AMERICAN LEAGUE.

HOW THE CLUBS STAND.

	W.	L.	P.C.		W.	L.	P.C.
Philadelphia	29	16	.644	Cleveland	24	19	.558
New York	29	11	.676	Washington	16	23	.410
Detroit	24	16	.600	St. Louis	13	27	.325
BOSTON	20	16	.556	St. Louis	7	29	.194

TO-DAY'S GAMES.

Boston at St. Louis.
New York at Chicago.
Washington at Cleveland.
Philadelphia at Detroit.

YESTERDAY'S GAMES.

	R.	H.	E.
Washington	2	6	0
Cleveland	3	6	2

Batteries—Groome and Street; Falkenberg and Bemis.

	R.	H.	E.
New York	0	3	1
Chicago	2	3	0

Batteries—Warhop and Sweeny; Walsh and Block.

	R.	H.	E.
Athletics	1	5	0
Detroit	2	6	0

Batteries—Plank and Lapp; Mullin and Stanage.

Boston at St. Louis, postponed, rain.

EASTERN LEAGUE.

HOW THE CLUBS STAND.

	W.	L.	P.C.		W.	L.	P.C.
Toledo	25	15	.625	Buffalo	17	18	.486
Newark	24	16	.600	Baltimore	17	19	.472
Rochester	20	17	.541	Montreal	15	20	.394
Providence	17	15	.531	Jersey City	12	27	.308

TO-DAY'S GAMES.

Baltimore at Newark.
Jersey City at Providence.
Montreal at Rochester.
Toronto at Buffalo.

YESTERDAY'S GAMES.

	R.	H.	E.
Jersey City	2	6	1
Providence	3	6	2

Batteries—Sitton and Butler; Stine and Fitzgerald.

At Rochester—Rochester, 2; Montreal, 1.
Baltimore at Newark, postponed—rain.
Toronto at Buffalo, postponed—rain.

CONN. LEAGUE RESULTS.

At Hartford—Hartford 5, New Haven 2.
At Springfield—New Britain 3, Springfield 1.
At Bridgeport—Bridgeport 2, Holyoke 1.
At Northampton—Waterbury 6, Northampton 3.

SO. LEAGUE RESULTS.

At Atlanta—Montgomery 7, Atlanta 2.
At Nashville—Nashville 4, New Orleans 3.
At Chattanooga—Birmingham 2, Chattanooga 1.
At Memphis—Mobile 5, Memphis 3.

AMERICAN ASSO. RESULTS.

At Columbus—St. Paul 1, Columbus 0.
At Louisville, Minneapolis 5, Louisville 2 (11 innings).
At Toledo—Kansas City 4, Toledo 3 (first game); Toledo 2, Kansas City 1 (second game).
At Indianapolis—Milwaukee 6, Indianapolis 5.

Mutt and Jeff Play Golf

See Sunday's great Boston Sunday American.

SIXTY RUNNERS IN 10-MILE ROAD RACE

QUINCY, June 4.—Sixty entries were recorded for the ten-mile road race to be run this afternoon in connection with the annual Quincy Merchants' week. The start will be made from City square and the course will be to North Weymouth, to East Weymouth, to Weymouth Landing and back to Quincy centre over Quincy avenue. Eight prizes have been offered for this race.

CRIMSON BEATS LAMPOON.

The Harvard Crimson editors' walloped the editors of the Harvard Lampoon in the annual baseball game on Soldiers' Field 9 to 8.

ANDOVER AND EXETER IN BIG GAME TO-DAY

BATTING ORDER.

EXETER.		ANDOVER.	
Capt. Wingate, 3b.		Bates, ss.	
Pew, lf.		Bushnell, 1b.	
Pew, lf.		Wright, c.	
Reilly, c.		Reilly, 3b.	
Curtis, ss.		Dougherty, lb.	
Cook, 2b.		Remsdell, 2b.	
Vaughn, rf.		Beede, rf.	
Shepherd, cf.		Middlebrook, lf.	
Lockheed, p.		Curtis, p.	

Looking for victory, though watching for any tricks that Exeter may have up her sleeve, Andover will face her rival's nine this afternoon on her own diamond. Andover has made it a rule since 1906 to win two out of three, if not all of the contests each year between the two schools. The record dates from the time when at last thirsty for her opponent's blood, and a failure would mean keen disappointment to the supporters of the blue.

Andover's strength lies chiefly in her batting. Bellis at third base is the heaviest hitter on the team, and is looked upon to make the fur fly.

Andover's pitching has at times shown remarkable speed, but again has often had spells of wildness and lack of team work. Curtis, Bunch, a former Andover and Princeton star, has been putting them through some hard drilling, to eliminate any reproduction of this. Dougherty has been unable to catch on account of his arm, but Reedy and Bates cover second and short, the latter being effective also with the willow.

Both schools lack good pitchers. Gene Brown, Andover's former star pitcher, has left school, and Carl de Ridder have been fighting for his place. Carl has the better of it so far, as Ridder has been out of the game for some time on account of illness. Carl's curves have proved puzzling to many a batter, but he lacks speed. Ridder only got back into the game Thursday, but may pitch part of the game. He is said to be decidedly better than Carl's. Litchfield and Walsh are Exeter's pitchers. Litchfield has been showing up strongly of late, and will start the game.

It is hard to predict the winner from any past showing. The nines are very closely matched, and will furnish a clean and close game, not free from a spectacular element. The men on the Andover team are:

Bates, ss.
Bushnell, 1b.
Wright, c.
Reilly, 3b.
Dougherty, lb.
Remsdell, 2b.
Beede, rf.
Middlebrook, lf.
Curtis, p.

DOVES HAVE LAST CRACK AT CHICAGO CUBS TO-DAY

BATTING ORDER.

CHICAGO.		BOSTON.	
Evers, 2b.		Collins, l.f.	
Stockard, l.f.		Hooper, c.f.	
Schulte, r.f.		Sharpe, 1b.	
Lindeman, c.		Miller, r.f.	
Steinfeldt, 3b.		Shean, 2b.	
Hofman, c.f.		Beck, c.f.	
Tinker, s.s.		Sweeney, s.s.	
Archer, c.		Smith, c.	
Brown, p.		Pursons, p.	

Undismayed by the slaughter of yesterday, the Doves again invade the Cubs' lair on the local grounds to-day, determined to win this afternoon's struggle, and at least partially wipe out the defeats which have been chalked against them since the Chicago bunch struck town.

The fans to-day ought to see a struggle worth going a long ways to witness. In other words, there ought to be some ball.

The Cubs, to a man, on the other hand, are out to make it fourteen straight out of fifteen games. They think that the Doves are easy, and as a result are aiming to take all of the games in the present series.

Parsons, the new twirler, will be in the box for the Doves. He wants to be the first to stop that whistling gait of the Cubs. If he is in good form, and has proper support, local fans are betting that the Chicago players will not walk away with today's game as easily as they did with that of yesterday.

Brown or Pfeister will be on the mound for the Cubs. Both are in good condition.

ST. LOUIS, June 4.—The weather was not quite so frigid to-day, and there was a big crowd out to see the Browns and the Red Sox would have a merry battle in their second engagement for the year. Such was the case, as there was only one more contest to play to finish the series. The clubs were out to get a stand-up could before the final contest was run down.

The fans have not yet stopped talking about that wonderful catch made by Tris Speaker the other day, and he is the favorite of the four with the fans here and as big a favorite as the Cobb ever was.

Manager Donovan said he might spring his secret pitcher, Barbeau, on the Browns to-day, and give him a chance to see what he can do in a big game. Petty or Gilligan, one of O'Connor's new recruits, were down on the bills to perform.

HARVARD NINE MEET CORNELL

Harvard meets Cornell on the diamond on Soldiers Field this afternoon. The Crimson nine is confident of defeating the Ithacans.

McLaughlin of the Harvard varsity will have a chance to test out his twirling powers against a big collegian nine this afternoon. He will start the game against Cornell and if he fails to show anything, Hicks will take up the burden.

McLaughlin held the Brown aggregation down to four hits and he seemed to have considerable promise. The contest with Cornell this afternoon will show whether he belongs permanently in big college company in the pitching line.

He has a fast rise and a puzzling drop and has nearly as much speed as Hicks. In the Brown game he showed perfect control and varied his balls in a manner that fooled the Providence collegians.

Hicks is scheduled to take the first sack, the station he held in the Brown game. This was the place Hicks occasionally took when he was star on the Arlington High team and he is perfectly at home on the initial cushion.

There is gladness in the hearts of the Crimson fans over the announcement that Potter will be back in his place at second to-day. Potter is without doubt the life of the Crimson team and can be relied upon nearly every time to tickle the leather.

Abbey's East India Stock ALE

HBHCO

THE ALE OF ALES

MASSACHUSETTS BREWERIES COMPANY
80 Arch Street, Boston
Telephone Main 6000

ABSOLUTELY PURE. OLD CROW RYE

Delicious flavor. Sold only in our registered bottles. Never sold in bulk.

All Dealers

H. B. KIRK & CO., Sole Bottlers, N. Y.

RE-OPENING!!

Tom McCarthy will reopen Saturday, June 4, after extensive alterations and repairs.

603 WASHINGTON STREET

Dr. Hallock's Famous Remedies CURE TO STAY CURED Men's Diseases and Weaknesses

Experience. Practice. Knowledge

The three essentials to our success—the time tested, safe and sensible methods we employ to cure all patients. Are the above the best credentials you want a doctor to have? Then consult Dr. Hallock, a graduate of good faith, honesty and conscientious practice. We cure after others fail. All acute and chronic diseases and weaknesses of men. Blood poison, with all its curses arising in youth, middle age and old age, thoroughly eradicated from the system. Nervous debility, lost manhood, impotency, sexual weakness cured in a few days. Kidney, bladder and urinary troubles, dark rings under the eyes, pimples, blotches, eruptions, catarrh, consumption and indigestion. Blood poison, rheumatism, scrofula, piles, fistula, stricture, varicocele, hydrocele and all private diseases treated, and a permanent cure guaranteed. Diseases of women a specialty. Consultation free. Office hours, 9 a.m. to 5 p.m. Sundays, 10 to 1. Dr. Hallock's methods are different from all others. Patients who cannot call may be cured at home by our system of home treatment. Medicines sent everywhere, free from all marks or indications of contents or sender. Write your symptoms and ask for terms. Consultation free. Office hours, 9 a.m. to 5 p.m. Sundays, 10 to 1. Dr. Hallock's methods are different from all others. Patients who cannot call may be cured at home by our system of home treatment. Medicines sent everywhere, free from all marks or indications of contents or sender. Write your symptoms and ask for terms. Consultation free.

DR. HALLOCK CO.
114 Court St., Boston, Mass.

Office 62 years at the same old stand, corner Court and Stoddard streets, one minute walk from Scollay square toward Bowdoin square; the oldest, most modern and most reliable in the country. Daily 9 to 9; Sundays 10 to 1.

I CURE MEN

SPECIALIST

Diseases and Weaknesses

YOUNG, MIDDLE AGE AND OLD MEN

Varicocele, Stricture, Nervousness, Lost Manhood, Impotency, Blood Poison, Kidney and Bladder Troubles, Rupture, Piles, Fistula, Rectal Diseases, Skin Diseases.

PHYSICAL DEBILITY, Lack of Energy, Failing Memory, Despondency, Unfitness for Study or Business, Sleeplessness, Bashfulness, Timidity, Dizziness, Specks before the Eyes, Pimples on the Face, Blotches, Sore Throat, Mucous Patches, Ulcers on any part of the body, Falling Hair, Itching Skin, Scrofula, Rheumatism, Kidney and Bladder Troubles, Bright's Disease, Diabetes, Gravel, Catarrh, Asthma, Bronchitis, Throat and Lung Troubles, Heart Disease, Indigestion, Constipation, Dyspepsia, Liver Complaint, Tumors, Cancers, Goitre, Tapeworm, Fits, Epilepsy, Nervous Diseases, Female Weaknesses, Irregularities, Displacements, Leucorrhœa, Menstrual Disorders, Change of Life, Diseases of Children.

DR. KILLORY 218 COURT ST., Near Cranford House

DR. ROTHFUCHS

Graduate Harvard Med. School.

SPECIALIST

I give a guarantee in all cases. Acute and chronic diseases of men. Nervousness cured positively by new method. Lost vitality, kidney and urinary troubles, years experience. No pain, no loss of time, quick results. Free. 24 to 26 Temple Place, Hrs. 10-8. Sun, 10-1. 7 PARK SQUARE.

Big G The remedy for Gonorrhœa, Gleets, Spermatorrhœa, The Evans Chemical Co. Cincinnati, Ohio U. S. A.

Inflammations, Irritations or ulcerations of all mucous membranes. And a discharges from the nose, throat or other organs.

Sold by Druggists or in plain wrapper, express prepaid, on receipt of $1.00, or three bottles, $2.75. Booklet on request.

YOUR CREDIT IS GOOD

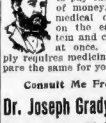

To those who are unable to pay cash and large sums of money. I will do your medical or surgical work on the easy payment plan, and complete your case at once. If your case simply requires medicine, then I will prepare the same for your individual case.

Consult Me Free of Charge

Dr. Joseph Grady, 238 Tremont St. BOSTON

Hrs. Tu. Th. Sat., 2-3, 7-8 p. m. Sun. 10-12.

Goat Lymph Double Strength (4 Compound) Tablets

Nature's own remedy for depleted nerve force, for exhaustion; for debility; for lessening now prepared in more highly effective tablet form, $5 per box. Sent anywhere in U. S. Sold only by Riker-Jarmes Drug Stores.

Dr. Ady MEDICAL & SURGICAL SPECIALIST for all Acute and Chronic Diseases of MEN and Women, Cons. Free, 10-6, 90 Berkley St.

ADVERTISE YOUR WANTS IN THE BOSTON AMERICAN

DELANEY DECLINES OFFER OF $10,000 TO HANDLE JEFFRIES

BOSTON AMERICAN SPORTS

RUBE WADDELL TO JOIN RED SOX IS ST. LOUIS RUMOR

It's an Ill Wind That Blows Nobody Good - - - By "Bud" Fisher

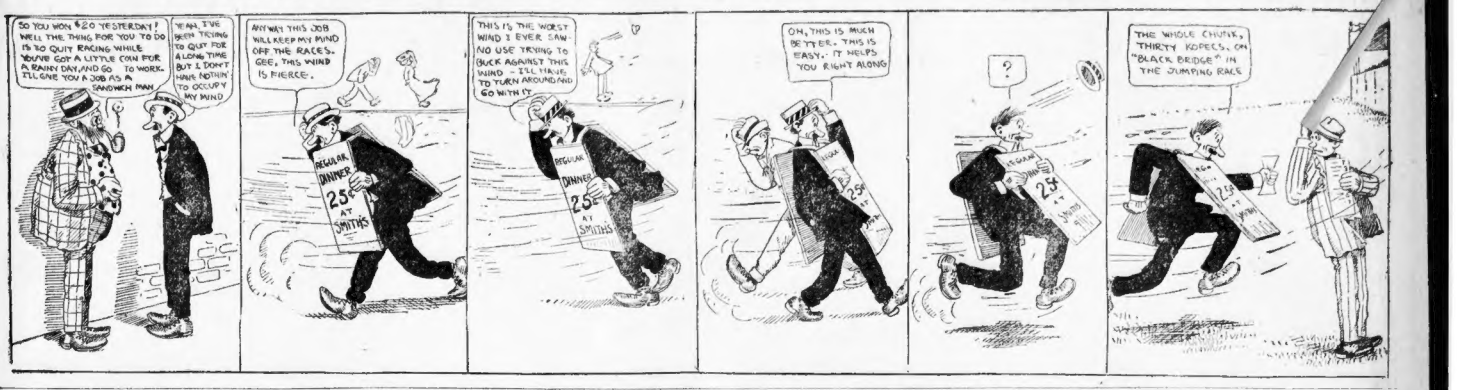
SO YOU WON $20 YESTERDAY! WELL THE THING FOR YOU TO DO IS TO QUIT RACING WHILE YOU'VE GOT A LITTLE COIN FOR A RAINY DAY, AND GO TO WORK. I'LL GIVE YOU A JOB AS A SANDWICH MAN
YEAH, I'VE BEEN TRYING TO QUIT FOR A LONG TIME, BUT I DON'T HAVE NOTHIN TO OCCUPY MY MIND
ANYWAY THIS JOB WILL KEEP MY MIND OFF THE RACES. GEE, THIS WIND IS PIERCE.
REGULAR DINNER 25¢ AT SMITH'S
THIS IS THE WORST WIND I EVER SAW. NO USE TRYING TO BUCK AGAINST THIS WIND — I'LL WALK AROUND AND GO WITH IT
OH, THIS IS MUCH BETTER. THIS IS EASY. IT HELPS YOU RIGHT ALONG
THE WHOLE CHUNK, THIRTY KOPECKS, ON "BLACK BRIDGE" IN THE JUMPING RACE

Mutt and Jeff Play Golf in the Sunday American. Don't Miss It!

TITER'S COLTS SET CLIP FOR OTHER HORSES

Henry Titer is setting the clip for the other Readville trainers in the matter of stepping the two and three-year-old trotters in his stable along. He holds the season's track record for both ages, having driven George Leonard's three-year-old colt, Krill, by Kovalli, 2.07¾, dam Ellsion, by Arion, 2.07¾, a mile in 2:21, and been miles in 2:28½, with two of the two-year-olds in his string.

The first of these to do the trick was a black filly, by Todd, 2.15¾, owned by his foreman, Guy James, and the second, a bay colt by Blomgren, 2.06¾, out of a mare by Arion that is owned by Dr. Blodgett of Lincoln. All three of the youngsters stepped their miles with speed to spare, and look like real snake prospects.

Outside of Titer's two-year-olds the fastest mile at the track this season is one in 2:32, by D. W. Caton's bay colt, Cochato Boy, by Cochato, 2.11¾, dam by Clay King.

John Young has several two-year-olds in his Allen Farm string that can step well, though he has not asked any of them to beat 2.35 as yet. Young has been miles close to that notch with two of the three-year-olds in his stable.

ISSUES CALL FOR SCHOOLBOY CREW

Coach John Graney of the B. A. A. has decided to call out the candidates for the Boston Interscholastic eight June 18 on the Charles River. The entire Volkmann first crew has consented to try for positions in the eight, Brookline, Roxbury L. S., Cambridge L. S. and English high are the other schools that will have oarsmen in the boats.

JEANNETTE PUTS IT ALL OVER JIM SMITH

NEW YORK, June 4.—Joe Jeannette put it all over Jim Smith in their ten-round bout before the National Sporting Club. Jeannette showed himself a wonder at avoiding punishment. He smothered Smith from start to finish, landing at will with his straight punches and uppercuts, but did not have the steam to lay Smith away.

AUSTRALIAN RACES AT REVERE TONIGHT

Alfred Halsteed, the examateur champion from South Africa, will make his local debut behind pace at the Revere track, tonight. Halsteed will ride in the pedal race, which will be held in connection with the national circuit events. The opponents of the little South African are Fred Hill of Watertown and John Bedell of New York.

BOSTON BOY TRACK MANAGER AT YALE

NEW HAVEN, Conn., June 4.—At the Yale University mass meeting, John Y. McDonell, 1911, of New York city, was elected manager of the base-ball team for the coming season; Francis F. Randolph, 1911, of Baltimore, was elected manager of the crew, and Leslie Soule, 1911 of Dorchester, Mass., manager of the track team.

STRAIGHT TIPS

FOR SPORT FANS

STANLEY KETCHEL HAS ABOUT adopted "Little Toby," the hunchback newsboy, since Toby became his mascot. "Steve hasn't lost a fight since I've been with him," Toby says. The night Ketchel shaded Sam Langford at Philadelphia Toby warmed up the "thunderbolt's" corner. He came over here and repeated the trick when Ketchel trimmed Porky Flynn, and he was there the night Ketchel put Willie Lewis to sleep. "I'll never box again without the kid along," Ketchel says. "He goes where I go." Which gives "Little Toby" a trip to California. By the way, Ketchel is in fine trim again. He weighs 153½, all of it "the goods." That rustle with Sam Langford opened his eyes.

JACK McKEON, WHOM "BIG" TIM Sullivan, stakeholder of the big fight, sent West to watch proceedings, has been keeping "Big Tim" posted on both rumors and facts in "Frisco. McKeon has sent back confidential word that Jeffries is in "the best possible condition," and that he (McKeon) never had thought it possible for him to get into such fine trim. Johnson, he says, is still a bit slow, but is getting rid of his excess weight and in a week ought to be doing fast work. Doesn't look like they were getting ready for a "frame-up."

IT IS WISE TO SUSPEND JUDGMENT on the reported statement of Governor Gillett of California that the Jeffries-Johnson fight has been "framed up." It's possible the Governor didn't say it, at all. When he was East his opinions were not that way.

THE DOVES MIGHT LOOK LIKE bush leaguers if you totaled up their string of defeats at the hands of the Cubs. But, remember this. The Cubs won eight straight before they met the Doves, their victories at the South End grounds have been fairly close, the Braves walloped the Pirates, and there isn't, by any means, a hopeless margin between first and last in the percentages in the National League this year. We are not banking on the Doves getting that near the "rag," of course, but give them some encouragement. We don't forget that it will take a mightier aggregation than there is in sight to trim the Cubs the way they are playing to-day. Im going to keep on plugging for the Doves for quite a while yet.

They're playing scrappy baseball at South End grounds these days worth going to see.

"Straight Tips":
Dear Sir—Can you give me the address of "Al" Shackleford, who managed the Dukes a few years since? And oblige,
J. D. CHASE.

YOU BET, "AL" IS RUNNING A bowling alley in Syracuse, N. Y., and is one of the leading citizens of that burg. His establishment is one of the most luxurious in the country—cost about $40,000, understand, and is getting the business. "Al" is making good, I'm glad to hear.

There are letters in this office for Eugene O'Connor, Jr., Peter S. McNally, Jack Twin Sullivan and "Kid" Bisson.

Straight Tips—Would you kindly answer the following question: In a game of forty-three, clubs were trumps. On nine H, the five of clubs, the next man played the five of clubs and the next man had the jack of clubs and he said he did not have to play it. Should he have played the jack, as the jack was the only trump in hand. Thanking you in advance,
READER.
He was required to play his jack.

Straight Tips—To decide an argument and bet, kindly state in your columns the name of Perky Flynn that fought Sam Langford and who got the decision over Sam Langford.
A. SOMSTRUPP.
Webster, Mass.
No. It was Fireman Jim Flynn whom the newspapers gave a shade over the Tar Baby.

Straight Tips—Please publish in your column how long the Johnson-Ferguson bout on Thanksgiving day lasted. Also the bout between Honey Mellody and Joe Gans, and tell me if Mellody knocked out Gardner. Please settle these two arguments, you will greatly oblige.
THOMAS McWILLIAN.
North Station, Boston.
They fought twice in Chelsea. Johnson won the first fight in ten rounds and the second by a foul in the seventh. Mellody knocked out Bill Gardner in eleven rounds at one of the Boston clubs.

Straight Tips—In your column, kindly state who is your candidate in the coming world of the two, Jimmy Walsh or Pal Moore. I realize that Walsh was beaten by Moore by a little margin, but Walsh has improved greatly since the first of the year. We are not banking on the Doves getting that near the "rag," of course, but give them some encouragement. We don't forget that it will take a mightier aggregation than there is in sight to trim the Cubs the way they are playing to-day. Im going to keep on plugging for the Doves for quite a while yet.
T. C. P.
Milford, Mass.
Walsh proved to me that he is the classiest boxer of the two last Tuesday evening. Moore has not been defeated. He has defeated some of the best men around his weight but a few have been lucky to get draws with him. Walsh fought a fist draw with him in New York recently.

Harvard Athletic News

By W. R. BURTON

Coach Fieper seems to be undecided whether to keep Minot or Kelley permanently in the outfield. Neither have shown much promise in the hitting line. Minot has been given the preference lately, but has not yet indicated that he will receive first honors in the garden. Do Windt of the second team is still looking for a place in the varsity outfield. He failed to make the varsity at the time his teammate, Rogers, was taken on.

"Pebo" Gardner, Harvard's crack runner, who has come out to make a place in the Crimson varsity outfield, is hooking down in real style to make good. Gardner is a clever fielder, but he is as yet weak in the hitting department. Coach Fieper is giving him plenty of practice with the stick, and it looks as if Minot or Kelley would have to look to their laurels in the garden plots.

Gardner is one of the best all-round athletes that ever came to Harvard. Up to a short time ago he was captain of the Harvard tennis team, and is said to be one of the most clever wielders of the racket in the Crimson University. Gardner also played forward on the Harvard hockey team last Winter. Gardner also won his class numerals in baseball last year. In his freshman year Gardner was second string first baseman. In the game with Yale last year Gardner was up only once and made one clean single, scoring a tally.

Foster and Jaques are the chief competitors this year for track captain. Jaques seems to have the largest following. The election will be held next week.

Potter seems likely to achieve the record, not only of being in the game a little longer on the Crimson nine, but the longest hitter. Probably no other player on the Harvard team has the swatting forces that Potter has. Yesterday in a game between the varsity and the freshmen on the varsity diamond Potter lifted the sphere into the middle of the freshmen grounds.

The first qualification for the position of manager of the Harvard varsity crew is the ability to swim, either a queer requirement for, nevertheless extremely important. When the Harvard crews are at Red Top for the manager begins to use his talents in this line. There is no difficulty in getting a manager has wanted to take down a dark alley and strangle, to the effect that every manager who ventures to Red Top must come in for an involuntary bath. The ducking comes regular every year and everyone seems to enjoy it —except the manager.

RAMSEY WINS BOUT.

PHILADELPHIA, June 4.—Harry Ramsey, the Perth Amboy lad, added another victory to his long list by beating Mickey McDonough of Brooklyn in a six-round bout at the Nonpareil A. C.

RUBE WADDELL MAY JOIN RED SOX, IS RUMOR

According to a rumor, which gained circulation in St. Louis, and which reached here to-day, Rube Waddell may join the Red Sox. It is intimated that there is a deal on for the Americans to get the eccentric pitcher.

Manager Donovan, it is said, would like to get one of the Browns's pitchers, and favors one of the southpaws.

Manager O'Connor of St. Louis needs two outfielders and would be willing, it is said, to part with Rube or Bailey if the desired players could be obtained in exchange.

The Red Sox were unable to tackle the Browns yesterday, but a single game is scheduled for this afternoon. Barberich or Joe Wood will be in the box for the Speed Boys and Jack Powell will do the twirling for St. Louis.

LETTERS AWARDED TUFTS ATHLETES

The advisory board of Tufts Athletic Association has announced the award of letters to the following athletes.

Track—Howard Gray and R. V. Atwater of Somerville; James Douglas of Hull.

Baseball—Allen D. Hooper and Richard Knight of Tufts College; Edward Martin, Harry Martin, Edward Quintres and Joseph Roberts of Boston; Landis E. Durell, Dexter, Me.; Roy W. Dickinson of Wakefield, Me.; Richard B. Larkin of Medford; George L. Hall of Somerville; William J. McKinnon of Winthrop; Byron T. Atwood of Salem.

MIGHTY POLE WINS IN STRAIGHT FALLS

Stanislaus Zbyszko won in two straight falls over Ali Mahmout, the ponderous Turk, at Mechanics Hall. Zbyszko was cheered to the echo by a gathering of 2,000 to 250 per cent of which were his countrymen. The Pole won the first fall in 14 minutes, 40 seconds by a half Nelson, and after a brief rest turned the second trick in 8 minutes 40 seconds by what is known as a flying mare.

In the preliminaries Frank West defeated Joe Ierardi in 15 minutes 45 seconds, and John Perelli and Cyclone Burns wrestled for forty minutes, neither man being able to secure a fall.

GOLF GOSSIP CLUB NOTES

Miss I. B. Hyde of the South Shore, who has made such a remarkable showing in Hingham Women's Golf championship, is spoken of in many of the press reports as a new golfer, having never been heard of before. The fact is, Miss Hyde has been playing golf for several years, but has never taken part in open competitions, therefore she was unheard of. Her first championship tourney was at Palm Beach last Winter, where she was the runner-up to Mrs. E. H. Fitler in the Florida State Championship for women. She holds the course record at Palm Beach, as well as her own at this club, and is one of the best women golfers in this country to-day.

Miss Hyde has been credited with drives over 200 yards in 1.25 on the golf week at Montclair, and these drives are the real thing, for the New York Sun published the following paragraph on February 26, this year, based on an authority that saw the match: "Miss Hyde from the tee was a revelation to the large gallery who followed the Palm Beach women's finals, for she repeatedly drove over 200 yards, and one drive was measured at 250 yards."

Open mixed foursome tourneys seem to be more in evidence this year than ever before. The Commonwealth and Oakley the past week, and Chestnut Hill and Bass River on the 22d and 25th of June to look forward to.

Several Boston women have already left for New York and Philadelphia in anticipation of the coming Eastern Women's championship and the Griscom Cup team matches.

Don't forget the second day of the open amateur tourney at the Allston Golf Club to-day. Handsome trophies are awaiting the players making the best gross and net scores.

MARRYING A MILLIONAIRE—*Just what it cost in money, time and effort. The interesting disclosures of what one woman did. Curiosities of society life. Don't miss this feature of the* Sunday American

MATCH SANDY TO FIGHT JIM BARRY

LOS ANGELES, Cal., June 4.—Promoter Tom McCarey to-day got the signatures of Sandy Ferguson of Boston and Jim Barry of Chicago affixed to articles for a ten-round bout, to be pulled off at the Naud Junction Pavilion June 14.

Barry is in good condition and ready for the match. Ferguson injured the thumb on his right hand in his fight with Burns last week, but says it will be all right in a few days.

JOHNNY DOHAM WINS FAST 15-ROUND BOUT

BALTIMORE, June 4.—Johnny Dohan was given the decision over Harry Stone, after fifteen rounds of hard going before the National A. C. and he seemed entitled to the verdict. He was the aggressor from start to finish.

Stone put up a game battle, though he was outweighed by ten pounds. Stone proved himself the cleverer, but Dohan was too strong for him, and it was this that saved him. Both men were fresh at the finish.

"The Best Ever!"
Order by name—the name that calls forth the beer of sparkling purity, the brew with the Quality Taste—
Moerlein's
Barbarossa
Brewery Bottled Only
You can't find a better or more healthful drink. Keep a case at home—everybody likes Barbarossa. Phone or postal to your dealer.
On sale at most bars and cafes
COBB-HERSEY CO.
Wholesale Dealers
Office 633 Atlantic Ave. Warehouse 21 Columbia Ave.
Phone, Oxford 402 Boston, Mass.
BARBAROSSA

Theatres.

KEITH'S
Positively Last Times of
WM. H. THOMPSON & CO.
ROMAN SPORTS and PASTIMES
STUART BARNES
FARREL-TAYLOR TRIO
Montrell, Reidy and Currier, Mutt and Jeff, Bud Snyder, Montgomery and the Healy Sisters, Barnes and King
FIRST MOTION PICTURES OF KING EDWARD'S FUNERAL
Next Week—Madam Chung in "The Dragons of Wrath."

Castle Sq. Tel. Tremont 5
The John Craig Stock Company in the Great 2-Act Success
CHARLEY'S AUNT
Prices 15c, 25c, 50c, 75c.
Down Town Ticket Office, 15 Winter St.
Next Week—THE RIVALS

HOLLIS CLOSING DAY OF SEASON
Last 2 Times, Mat. Today at 2. Tonight at 8.
THE PROSECUTOR
Orrin Johnson—Elsie Ferguson and A Splendid Metropolitan Cast

AMERICAN MUSIC HALL
SUMMER VAUDEVILLE AT SUMMER PRICES
10—ALL STAR ACTS—10
1200 SEATS 10c | Daily 1 to 10:30 P. M. Come Early, Stay Late

COLUMBIA THREE SHOWS 2, 7 and 9
Vaudeville and Pictures

HUB THEATRE VAUDEVILLE Moving Pictures 10c

BOWDOIN SQ. THEATRE
10c TEN VAUDEVILLE ACTS 10c
And Stirring Pictures
Continuous from 1 till 10:30. 800 Seats Free

WALDRON'S CASINO Hanover Street
Next Tremont Row
SPORTY WIDOWS BURLESQUERS

AUSTIN & STONE'S MUSEUM
20 Performing Poodles.
Doors open 9 a. m. to 11 p. m. Show continuous, 10 a. m. to 10:30 p. m. Only 10 cents.

HOWARD
Pat White's Kippy Kidders. Johnson-Ketchel fight Pictures. Ghosts something doing free 1 till 11. Smoking Allowed.

GLOBE PICTURES VAUDEVILLE 10c
12 to 7:01 P.M.

Theatres.

THE COOL TREMONT
TODAY at 2. TONIGHT at 8.
THE GIRL IN THE TAXI
A Screaming Sensation.
Exceeding the Speed Limit.
WITH CARTER DE HAVEN AND AN ALL STAR CAST
SEATS TWO WEEKS IN ADVANCE.

PARK Charles Frohman, Rich & Harris, Lessees & Mgrs.
22d Week!
WM. HODGE
In the Success of the Century
The Man From Home
Mail Orders Given Prompt Attention.
Seats 2 Weeks in Advance.

MAJESTIC Evening Prices 25c, 50c, 75c
MATINEE EVERY DAY 25c
CHARLOTTE HUNT A SPLENDID PRODUCTION OF CAMILLE
Stock Company. Next Week—CASTE

SHUBERT THEATRE Tonight at 8.15
LAST 2 TIMES | Mat. TO-DAY 25c
JOS. E. HOWARD IN THE MUSICAL COMEDY
GODDESS of LIBERTY WITH STELLA TRACEY

BOSTON OPERA HOUSE
ABGRN COMIC OPERA CO.
THIS WEEK—"ROBIN HOOD"
NEXT WEEK—THE MIKADO
Wed. Mat. 25 and 50c. Evenings and Sat. Mat. 25, 50 and 75c.
Good Orchestra Seats at 50c.

Amusements.

Bicycle Races
Tonight at 8 O'Clock
Revere Cycle Track
3 Cornered Pace Race.
HILL-McALSTEAD-BEDELL
50 Pro. Sprint Champions.
2 AMATEUR RACES.
1500 SEATS 25 CENTS.

JOY LINE $2.40 BOSTON TO NEW YORK
Via Rail and Boat. Daily except Sunday.
Ticket Office, 214 Washington St., Boston.

Amusements.

Columbus Ave. and Park St. 2 LAST TIMES TODAY
Also Afternoon at 2. Tonight at 8
BARNUM AND BAILEY CIRCUS
THE GREATEST SHOW ON EARTH
1 mile the Biggest Tent Ever Constructed. 400 Artists from Abroad. 700 Horses. 40 Massive Dens of Canes. Baby Giraffes. 125 Circus Cars with Lights and Heat. Trained Horse and Dexterous Terrible Bears.
10-Cent Ticket Admits to Entire Performance. Children under 12 Half Price.
Admission tickets and reserved seats now on sale at Kirby's Drug Store, Washington and Essex Streets, at exactly the same rates charged at the regular circus grounds.

BASE BALL
MONDAY at 3:15
NATIONAL LEAGUE
COLUMBUS AVE. GROUNDS
PITTSBURG
TUES., WED., THURS.—PIRATES also
Tickets on sale at Wright & Ditson's, 344 Washington St., Connolly & Burke's, Adams House, Austin's, Young's and Parker's.

FOR THE FISHING GROUNDS
STEAMER GEN. PHILIP
Leaves Commercial Wharf Daily and Sunday afternoon at 2 o'clock. Fare $1.00.

Beginning June 9th the Steamer Satellite will leave Commercial Wharf daily and Sunday at 10 A. M. Fare $1.00, including lunch, bait and shelter.
SPECIAL NOTICE—To the person who lands the first cod or haddock will be given a season's pass.

FOR THE FISHING GROUNDS

STEAMER KING PHILIP
Leaves Commercial Wharf Daily and Sunday afternoon at 2 o'clock. Fare $1.00.

FOLLOW THE CROWD
NORUMBEGA PARK
OPENS Daily at 2 P.M. NEW COYNE BROS. SPECIAL THEATRE
VAUDEVILLE 2.30 AND 8.30.
Zoological Garden. Canoeing. Etc.

BASS POINT AND NANTASKET
Steamers leave Otis Wharf, cor. Atlantic Ave. 9.30 A.M., 2.30, 6.45 P.M. Fare 25c.

RAMLY
TURKISH
CIGARETTES
TRY THEM TODAY. NOW—YOU'RE SURE TO LIKE THEM. THE BLEND IS OF EXCEPTIONAL QUALITY—A LITTLE RICHER—A LITTLE MORE FRAGRANT THAN ANY OTHER AT THE PRICE
TEN FOR 10 CENTS
SOLD EVERYWHERE
TEN FOR 10 CENTS

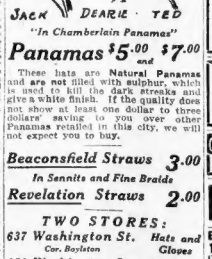
CHAMBERLAIN HATS
JACK DEARIE TED
"In Chamberlain Panamas"
Panamas $5.00 and $7.00
These hats are Natural Panamas and are not filled with sulphur, which is used to fill the dark streaks and give a white finish. If the quality does not show at least one dollar to three dollars' worth more to you over other Panamas retailed in this city, we will not expect you to buy.
Beaconsfield Straws 3.00
In Sennits and Fine Braids
Revelation Straws 2.00
TWO STORES:
637 Washington St. Cor. Boylston Hats and Gloves
659 Washington St. Under Colony Theatre Hats and Furnishings

7-204
10c C3G4B. Factory output now at rate of $4,000,000 annually. 40th year of continued increased sales. Factory—Mandeville, New Hampshire.

MUDLAVIA Mud Cure The greatest American health resort. Cures easily and naturally Rheumatism, Kidney, Skin and Nerve troubles. Big Hotel—open all year. Send for book. Address H. B. Kramer, Pres., Kramer, Ind.

THE AMERICAN'S MAGAZINE PAGE

The Autobiography of Mrs. Henpeck

By DOROTHY DIX

CHAPTER III.

How to Get Rid of Your Husband's Relatives and Friends.

IN matrimony, no matter whom you marry, there is always something wrong, some speck in the amber, some fly in the ointment, some cloud on the horizon. In my case it was John's family and friends.

He was one of those men adored by every one who knows them. He had heaps of old college chums and business associates that hung upon his neck, so to speak, and were apparently never happy unless they could have him with them. Worse still, he had the fatal reputation of being a good son and brother. He was always willing to lend his mother and sisters presents and devising nice little treats for them, and they simply prostrated themselves before him and worshipped at his feet.

I confess that during our engagement all of this troubled me a little, or at least it would have troubled me if I had felt that I was adequate to the situation, and was equal to the task of separating him from his past with the gentleness and dispatch of a Reno divorce lawyer.

Still, looking back upon it, I realize that it was not as easy as it seemed; for John developed unsuspected qualities of stubbornness and nullishness, when it came to the question of giving up his old associates, and clung to them in a perfectly ridiculous manner, though he couldn't help but see that the people in MY set are twice as stylish and smart as his were.

Looked Like a Hopeless Task

As for his mother and sisters—well, I thought I'd never make any break there, and I don't believe I should, except that they pinned into my hand. They were so foolishly fond of him that when they saw that I didn't want them in the house, and that it made John perfectly miserable to see that I didn't want them, why, the silly creatures just stayed away of themselves, to save his feelings.

Of course when I married I didn't have the slightest intention of sharing my husband or his pocketbook, with anybody else. I was determined to monopolize him, body and soul, and purse. But poor John! In the simple, unsophisticated way, had no idea of this. He thought that he was going to keep all of the old things, and the old people, and just add a house of his own and a wife to them, like a frosting on a cake, you know.

We had hardly gotten settled in our new house before I found out that he had extended a blanket invitation to all of his old friends; and they came trooping in accordingly.

And such a lot as they were! There was a fat old boarding house keeper to whose house he had lived when he first came to the city to seek his fortune, and who seemed to think she had a right to call him Johnny, because she had let him board run for weeks without pay when he done got out of a job and didn't have any money.

There Was a "Stingy Old Maid"

There was a stingy old maid, with whom he had grown up in the country and who was a stenographer in one of the town offices. There was a big, handsome woman that he called "Mater," and whom he said that he knew I would love because she had put out her hand to him once in some crisis of his life, and kept him steady. There were half a dozen young women that he had played golf with, and there were scores of men who would come and sit and smoke, and talk, and talk, and talk about old college days, and camping expeditions, and business deals; and every one of these people seemed to feel that they had a real claim on John, and that he belonged to them just because they happened to love him.

Naturally, I didn't intend to stand for that sort of thing. I wasn't going to have John continue to live in a past in which I had no part. Besides, whatever entertaining was done in the future I was resolved should be for MY friends.

The problem was how to get rid of John's friends. I began by ridiculing the people, and telling John about their little peculiarities and eccentricities that he had never noticed, and made him see how one woman was a frump, and another's grammar was rickety, and another was loud in voice and manners.

I could see him wince, although he stoutly *defended* them, and then I casually remarked that I hoped to heaven that they never would meet any of MY friends, because I should be mortified to death if they did.

I also told him frankly that I thought his own friends had a very bad influence over him, and that I wasn't going to have him sitting up half the night drinking and smoking and playing poker with his disreputable boon companions of other days.

And when he got angry, and said that these men had been like brothers to him, and had stood by him in all sorts of troubles, and that there was no use in trying to torture a glass or two of beer and a penny ante game of cards into an orgy, why I simply said that I hadn't been raised that way, and I wasn't going to have my house turned into a saloon and a gambling place.

Adopted Farthest North Attitude

I must admit, however, that I don't believe that John ever would have given in himself, or that I should have gotten rid of his friends if I hadn't frozen them out. I simply adopted a Farthest North attitude toward them whenever they showed up, and one of our dinners would have made a Polar Expedition seem like a trip to the Tropics. No friendship has the constitution to stand this, and it wasn't long before all of John's friends had pressing engagements that they couldn't possibly break whenever he invited them to his home.

This plan worked equally successfully on Jack's mother and sisters. I let them see from the very first that they couldn't settle down on me, and wherever they came I went about with the expression of an early Christian martyr bearing persecution and affliction with heroic fortitude. In vain Jack would try to cheer up. I never let the domestic atmosphere get warmer than just above the freezing point, and he was so uncomfortable and miserable that, as I said, to save him they finally quit coming at all.

Really, I don't believe that either John's mother or sisters have been in our house for five years, and while he still goes to see his mother once or twice a year I have every hope of breaking up that, because every time he goes I put him through a month of sulks before and after, and talk about being neglected and a man's first duty being to his wife, and make things so uncomfortable that instead of looking forward to his visits with pleasure he has come to regard them as ordeals.

Oh, there are plenty of ways of doing things, and any woman who reads these lines can separate her husband from his family and friends if she is determined to do it.

Julia Ward Howe Says:

I do not think it lessens a girl's chance to marry if she goes to college.

Read Mrs. Howe's message to American women, written expressly for the BOSTON SUNDAY AMERICAN on her ninety-first birthday. You will find it only in next Sunday's BOSTON SUNDAY AMERICAN.

TO-DAY'S BEST STORY

There were introductions all around. The new guest stared in a puzzled way at the club guest. "You look like a man I've seen somewhere, Mr. Blinker," he said. "Your face seems familiar. I fancy you have a double. And by the way, talking about it is that I remember I formed a strong prejudice against the man who looks like you—a thought I've quite seen me never met!"

The little guest softly laughed. "I'm the man," he answered, "and I know why you formed the prejudice. I passed the contribution plate for two years in the church you attended."

"Woman Never Grows Up"

By Nell Brinkley

Copyright, 1910, by American-Journal-Examiner

"And the little kid sells the balloons for heart-coin. When you get your balloon, Lady Fair, don't fall asleep, for some sassy little person will give it a slap and send it into the air."

THE pretty Ladies—they are always kids! They pout when you most expect a high good temper; they skip and sing when you have a thunderstorm and a smart shower all figured out to be due; they have a frank and sober outlook; they have spells of wild, overwhelming affection, and spells of utter forgetfulness; they like doll babies, and candy, and bright colors, and fairy stories; they simply adore to put out a defiant forefinger and hold it hard against the thing they are forbidden to touch; they like little boys, and most girls; they are pretty—and they like toys.

Down at the corner of a street in Ladyburg, where the green country begins, swaggers a little kid with a soft, Southern, swarthy face; his hair is the color of chocolate, and his eyes are, too. All day long he races around with his fist full of strings, and on the end of 'em a great bouquet of balloons, red and blue and yellow and green. And he sells 'em to those who have little golden pennies of heart-coin.

Some balloons are very cheap. And some are loud ones, and they burst before you get 'em home—and some are very enduring and they last a lifetime.

All day long the pretty ladies mob the balloon man—through Summer fires and Winter bitterness.

If you are a Lady and a kid yet, and you like toys, and specially balloons, and are fond of blowing them up with blarney, till they can't get their lids on, just don't fall asleep—that's all. For some sassy little person next you will give your balloon a slap and send it into thin air. Eternal vigilance is the price of a whole, nice, red balloon.

NELL BRINKLEY.

THE FORTUNE HUNTER

By JOSEPH LOUIS VANCE

Copyright, 1910, by Wrighed Smith and Joseph Louis Vance.

How a Business Failure Wins Success Through Love and Stick-to-itiveness

SYNOPSIS OF PREVIOUS INSTALMENTS.

NATHANIEL DUNCAN, the pampered son of a rich father, is thrown on his own resources when a financial crash wipes out the family fortune and causes his father's death. He tries one job after another, only to fail, and finally becomes an outcast on the park benches, where he is discovered by his old college chum, Harry Kellogg, who had not seen him for years.

Kellogg remembers how the once rich youth aided him financially and otherwise when he was working his way through college, and, in gratitude, takes him to the richly furnished bachelor apartments he has established near Fifth avenue.

Kellogg has become quite a man in the Wall street district and, after reinstating his old friend, introduces him among his connections and secures him a good position. But the life of ease he had led for years proves too drastic a handicap, and, although he tries, Duncan loses one good place after another.

In desperation he decides to be a burden on his friend no longer, and tells Kellogg that he is going to pack and leave—that if need be, go back to the life from which he had been rescued.

Then, in a moment of inspiration, Kellogg, who, meanwhile has been taken into the big Wall street firm of L. J. Bartlett & Co., proposes a plan by which Duncan "can be worth a million inside of a year."

Duncan, who is in the depths of despair, is amazed and imagines his friend has suddenly gone mad. But Kellogg seems serious. He proposes that Duncan shall become nothing less than a fortune hunter, an heiress seeker, and he offers to fit him out with a wardrobe and cash to the tune of $500.

Duncan is to seek an inland town, far removed from the influence of large cities, where the marriageable females outnumber the males 4 to 1, and where the daughter of rich men are pining for good looking, cultured suitors.

"You must swear off smoking, drinking, all forms of profanity, slang, and, in addition, must go to church and get some sort of employment in the leading department store of the town," explains Kellogg. "Your exemplary habits will attract the parents, and all the eligible girls in town will come flocking to you. All you have to do is to hang back and pick out the one with the biggest bundle."

Duncan, reluctant at first, finally agreed and "the future Mrs. Duncan" is there and then and never a glass of wine. He is then fitted out and leaves for the scene of conquest.

CHAPTER IV.—(Continued)

HOMER LITTLEJOHN, editor of the Rodville Citizen, a small interior town of Pennsylvania, is the historian of the community who has been abroad "and seen New York" and is therefore looked up to with respect by the townspeople, takes up a wager made by Will Biglow, prosperous of the Biglow House, that "nothing ever does happen, can happen or will happen" in Rodville.

Will tells "the best five-cent cigar Duncan ever had" in the Biglow House entrée. The following day, June 21, is chosen as the date when Will agrees to be at all costs in his diary, and, as events proved, Will Biglow was to be sadly humbled.

CHAPTER IV.—(Continued)

TO begin with, we were early startled by the rumor that Hiram Nutt, the heretofore deemed unconquerable, had been disastrously defeated at checkers in Willoughby's grocery—and that by Watty the tailor, of all men in Rodville. The rumor was confirmed by 11 in the forenoon, and in itself should have provided us with a nine days' wonder.

But it happened, an event happening almost simultaneously confused our minds. At 11:15 Miss Carpenter's household was thrown into consternation by the sociable but uncensorious behavior of her black cat, Caesar, who chose suddenly to terminate a long and outwardly harmonious career in Mr. Harrison's familiar by having kittens under the horsehair sofa in the parlor.

By the noon train Roland Burgette arrived in his runner and from Chicago. I did not see him till evening, but heard of his arrival from Mrs. Biglow, who was inclined to make a mystery of it, and who let it to the town that very day.

I understand it caused something very like a panic in bank people came in to draw a dollar or so or get change and inquired for Mr. Roland Burgette. Johnson, on and Binky Lindcomb, the proprietors, had to send hastily home to change before they could get into their store, and Mr. Bissell closed as of duty and spent the rest of the afternoon in walking down in Southern & Lees at the soda fountain, which north of the Rodville Hotel, and in which I drank.

Pete Willing established a record by getting drunk on Schwartz's beer by 2 in the afternoon, previous to which, between 1:30, and Mrs. Willing chased him up and down the street at the corner of Main and Hancock and into the arms of Jodge Scott, the justice, who arrived and took sides self up while Mrs. Willing, the sacrificial, sent for that it was predictable to a certain volume and wife.

At 5 o'clock there was a dog fight in front of Graham's drug store.

At 5:45 the evening train hurtled in, bearing The Mysterious Stranger.

Tracey was the first, having driven down to the station with his father's auto, to see the effluence of picking up a splendid commercial traveler who was going to be connected to the Biglow House.

Only twenty-five passengers got off in Rodville, everybody else seeing, of course, that it was a dump, and apparently the Mysterious Stranger for a commercial traveler, he had three trunks and a heavy sample box.

Tracey's misapprehension was pardonable. Homer Littlejohn was at the Biglow House, and Homer was not again making Tracey a present of a bottle of sarsaparilla or lemon-pop, with the result that Tracey was ignorant, as I was the opposition hotel, a shabby and never taken strangers there except on their express desire.

The Mysterious Stranger.

The Mysterious Stranger merely asked to be driven to the hotel, which is not like most commercial travelers, who as a rule know where they want to go, even in a strange town, having made inquiry in advance from their brethren of the road.

Tracey was a one of this, and in further on record as having observed that this stranger was better dressed than most of the run of summers, if not so noticeably showy. He was retired under the cross-fire of Tracey's irrepressible conversation, pretty soon, the name of the first to Angie Tracey, passed, who happened to be Emily.

Finally the Mysterious Stranger actually tipped Tracey a whole quarter for carrying his grip into the hotel office.

With these installments it would have been impossible to expect Tracey to do otherwise than linger around for the good health of his sense of inquisitiveness, which he possessed in a large degree, was stirred.

Will Biglow was dozing behind the desk, lulled by the sound of Mr. Nott's voice in the barroom as he explained to all and sundry just how he had hardly-tently permitted Watty, the tailor, to best him at checkers that morning. Otherwise, the office was deserted.

Tracey walked Will up slamming heavily across the floor, and the latter promptly ponded down his spectacles and dipped a pen in ink, showing the register round for the guest's signature. He says he knew at a glance that The Mysterious Stranger was no traveling man, but this is a mooted point, Tracey's memory being admittedly inaccurate and at variance with Will's assertion.

If I have succeeded in helping to understand how we called to hear of it at Miss Carpenter's before 7 o'clock.

That was the hour when, having finished supper and my first evening pipe, I started down town to the Citizen office, intending to stop in at the Biglow House on the way and consult Will with the list of the day's happenings.

(To Be Continued in Sunday's Boston American.)

You Can Find Wisdom In Yourself

By ELLA WHEELER WILCOX

Copyright, 1910, by American-Journal-Examiner

"WHAT should a man do who wants to become wiser than he is?"

This problem ought to interest the entire human family, since every man desires to be wiser than he is; even the sages and seers of earth are ever seeking larger wisdom and clearer sight.

The average mind can find improvement by giving an hour, or even a portion of an hour, every day to reading books of history, travel and philosophy, and thinking about them afterward.

It is small use to read without thought or reflection; indeed, it is worse than not reading at all, since it weakens the mind to crowd it with haphazard and unselected reading, just as it injures the hinges of a trunk to crowd it with piles of unfolded and unsystematized materials.

To seek the society of people who are better instructed than ourselves is another method of improvement; yet mere knowledge of literature or events is not wisdom, and he who seeks the latter must learn to look within his own soul for it.

A Help to Wisdom

A quiet quarter of an hour given daily to meditation on the words "wisdom" and "light," accompanied with deep breathing and a strong desire for greater knowledge, will help materially toward the desired acquirement of wisdom.

The first thing a human being does on entering earth life is to breathe. It is the one thing he never stops doing from birth to death. Yet few people breathe enough and few breathe properly.

Not one person in ten thousand realizes the vast importance of right breathing.

Deep breathing practiced daily, with the right concentration of mind, leads to perfect health and to the attainment of any desire of the heart.

All understanding of spiritual laws and all power over the material things of earth must begin by deep breathing.

All physical ailments taken in time can be cured by proper breathing exercises—nervousness, bacteria, despondency, indigestion and all weaknesses of the lungs and chests.

Our Own Masters

But to produce the desired results the breathing must be done daily and with persistency.

Every lung cell must be filled with fresh air, and every muscle of the body must add in its distribution throughout the system, and the mind must make this distribution of more than physical import.

So let the man who desires wisdom above all things breathe in wisdom a few moments daily, and he will find new avenues of intellectual opening to him as the days go by.

There is no unselfish and intense desire of the human heart which may not be gratified save such as we are ignorant and persistent.

All the forces of God lie in the human being.

It is only necessary to realize this fact and to live according to that realization to build up perfect lives and bodies and environment as we desire.

Poverty, sickness, ignorance, unhappiness—all these are sent by us.

Wealth, health, knowledge, happiness are yours if you can enough about it to find them.

They are in your own soul, as the precious ore is in the mountainside.

Dig and you shall find.

LATEST WOMAN'S FASHIONS—

Lady Duff Gordon, the world-famed modiste, will describe her latest walking gown in the **Sunday American**

THE aroma that greets you when you break the seal of a canister of Chase & Sanborn's tea is the pure fragrance of the tea leaf as it grows in its native garden, unchanged by moisture, uncrushed, and free from even its own dust.

When the boiling water uncurls and softens it you realize what a perfect cup of tea is.

INDIA-CEYLON
Brand Name "Orange Pekoe"

ENGLISH BREAKFAST
Brand Name "Kohinoor"

FORMOSA
Brand Name "Orloff"

CHASE & SANBORN

60 cents a pound, in pound, half-pound, and quarter-pound *sealed, air-tight* canisters.

RHEUMATISM

Cured to stay cured. I will guarantee to cure any case of Rheumatism, Neuralgia, Sciatica, Gout, Lumbago or Constipation. A few old sufferers wanted. Send me 2 cents, give your name and address, and I will write to-day. Cure FREE. Sell Lincoln Street, Boston, Mass.

NEARLY A MILLION PEOPLE SEE THIS PAGE DAILY

BRIDES STILL HOLD SOCIAL STAGE CENTRE

By ELIZABETH ELLIOTT.

Bridal affairs continue to hold the centre of the social stage, and, in fact, nothing else is being talked about in smart set circles to-day. Of course the all-important affair outside Boston is the large wedding in New York of Miss Ethel Cowdin to Charles Morgan. About a score of our fashionables have gone over for the event and several of our young people were in the bridal party. Miss Cowdin's mother was a Chevrer of Boston, and a niece of Dr. David Cheever of Boylston street, and a cousin of Dr. David Cheever of Hereford street. The bride is a niece of Mrs. Robert Bacon, wife of the American Ambassador to France.

The wedding took place at St. George's Church. The ceremony was performed by the Rev. Hugh Birckhead, rector of the church. Miss Gertrude Cheever, a cousin of the bride, attended as the maid of honor, and the bridesmaids were Miss Ethel Bacon and Miss Flish, whose engagement to John W. Cutler of Philadelphia was announced several days ago. Miss Margaret Iliis, Miss Frances Haddon, Miss Gertrude Carnahan, Miss Emily Sloane, Miss Priscilla Wetmore and Miss Edith Benson and Miss Katherine Atterbury, who is a sister of Mrs. Robert Bacon, of Longwood. Gaspar Bacon, who is a son of Ambassador Bacon, was best man. The ushers included George Whitney of Baltimore and Robert Bacon, son of Mr. and Mrs. Stephen M. Weld of Dedham, Henry Morgan, Robert Morgan, John C. Cowdin, E. C. Cowdin, Charles L. Appleton, F. P. Starr, Hamilton Rodgers and Sidney W. Fish. Mr. Bacon and Mr. Weld are classmates of the bridegroom and Mr. Whitney was graduated from Harvard the year before. Mr. Bacon will likewise be a bridegroom in a few weeks, as he is to marry Miss Priscilla Toland in July. A large reception followed at the home of John C. Cowdin, the father of the bride, in Gramercy Park.

* * *

This morning Miss Alice Galvin, daughter of Mr. and Mrs. Thomas Francis Galvin of Brookline, was married in St. Mary's Church, Brookline, to Joseph Samuel Whitloughby of Maryborough. The bride was attended by her sister, Miss Helen Galvin, as maid of honor, and the bridesmaids were Miss Mary Nondas Whitloughby of Baltimore, sister of the bridegroom, and Miss Ellen B. Rohrback of Maryland, Miss Laura Sharp of Philadelphia, and Miss Rachel Hodgen Page of Brookline. The best man was Frederick Dimmitt of Baltimore. The ushers were Thomas F. Galvin, Jr., and Desmond Whitloughby of Brookline, Joseph O'Gorman of Boston, Harry S. Roberts, Austin K. Nofsi and Dr. Peter Brown of New York city. Among the weddings guests were Archbishop and Mrs. Whitloughby and Mrs. Curtis Guild, Jr. Mr. and Mrs. C. W. Bowditch, Mr. and Mrs. H. L. Burnett, Mr. and Mrs. Henry Black, Dr. Cecil Blake, Mr. and Mrs. J. H. O'Neil, John E. Malone, Colonel Daniel Appleton and Mitchell Galvin. The wedding ceremony and reception, which followed at the home of the bride's parents, were attended by about three hundred guests. After a short wedding trip in the Adirondacks, the young couple will sail for Europe, but will be at home after October 1 at Willoughby Crest, Philopolis, Md.

* * *

Miss Laura Merriam, sister of Mrs. John J. Wentworth of Wentworth Hall, was matron of the bridesmaids at the wedding of Miss Grace Bell, daughter of Mrs. Alexander Bell of Washington, to Granville Fortescue, who is a cousin of Mrs. Theodore Roosevelt. The wedding took place at Washington on Wednesday last. Miss Bell is a granddaughter of the late Graham Bell. The other attendants were Miss Marion Wise, daughter of Senator Wise of Nevada; Miss Grace Hinckley, Miss Mary Chew, Miss Alice Hitchcock and Miss Jean Oliver, daughter of Senator and Mrs. Oliver.

* * *

A brilliant hospitality in Milton to-day that proved the mecca of most of the fashionables who are in town was the reception given by Mr. and Mrs. Henry Lee Higginson in honor of Mr. and Mrs. James A. Roberts, who married a few weeks ago in Brookline. Brooks was Miss Harriet Roberts before her marriage and Miss Roberts was Miss Grace Pierce, only daughter of Mrs. Edward L. Pierce.

* * *

Mrs. John G. Wright, Mrs. Alexander Wright and Miss Ellen J. Wright were hostesses for an at-home at Woodlands, the beautiful family home on Heath street, Chestnut Hill.

* * *

Mr. and Mrs. George W. Crocker of Commonwealth avenue are at their Summer home in Cohasset.

* * *

Mrs. E. P. Bowditch and Mrs. E. A. Codman of this city have gone to the Berkshires, where they will spend the Summer.

* * *

This is Tag Day at Newport. Miss Ethel Sigmund Nowell, who is Secretary of State, is chairman of the committee in charge.

* * *

Mr. and Mrs. W. S. Hills of this city, have gone to Jamestown, R. I., for the Summer.

Good Things to Eat

The retail fish markets are particularly attractive just now. Many varieties of fancy fish are now offered at reasonable prices. Mackerel are more plentiful and cheaper than they have been this year. Fine large mackerel caught off Cape Cod are offered at thirty cents each. Pond are selling for twenty cents a string, butter fish at two pounds for a quarter, bluefish for twenty cents a pound, black bass at two pounds for a quarter, striped bass for thirty cents a pound, scup at two pounds for a quarter, small haddie for twenty cents a pound. Penobscot salmon are in and sell for fifty and thirty-five cents a pound. There are a few smelts offered, and the price is from forty cents a pound being about the average retail price.

California cantaloupes are now coming into the market, but in the main they are beyond the reach of the average purse, good melons bringing about twenty-five cents each.

Green peas are more plentiful and the price has dropped off. Large pods are offered for sixty cents a peck, and fine Jerseys sell for seventy-five cents a peck.

The butter market continues to be a puzzle to dealers as well as housekeepers. Butter is considerably higher than last year, notwithstanding the fact that the receipts at Boston are very heavy and that demand is light. Butter is being stored in the storage warehouses in enormous quantities; but, instead of breaking, the price holds firm, with occasional slight advances. The dairymen say that the cost of production is greater than ever before and that to break the price would mean that they would lose money, therefore they prefer to store and take the chance of a bigger demand later. They predict that very high prices will rule next Fall.

Sewing Machines.

LADY would like to sell late style Singer, $5. 220 Broadway, Somerville.

Automobiles.

$225 BUYS 4 Cadillac delivery wagon, engine overhauled; carry ½ ton. BEGRAWITH, 809 Tremont st., Boston.

Deaths.

CONLEY—In Roxbury, June 3, Catherine Conley.
Funeral from late residence, 35 Mt. Pleasant avenue, Roxbury, Monday, June 6, at 8:30 a. m., thence to St. Patrick's Church, Eustis street. Trolley street, at 9 o'clock. Relatives and friends invited to attend.

EWING—In East Walpole, Mass., June 3, Harriet E. Ewing, widow of Hugh C. Ewing.
Funeral private.

Established 1846 Telephone 665 Oxford
LEWIS JONES & SON
UNDERTAKERS
NO. 50 LAGRANGE STREET.
Reasonable prices, prompt service, experienced embalming. Entire building, containing every facility. Send for booklet.
No Charge for Chapel.

LOST AND FOUND

Handles become unfastened, folks are absent minded at times and many things even handbags, with nice fat purses within. Don't give it up. Try a little "lost" ad in this column and the chances of it being returned are in your favor.

LOST—Locket, on south side of Beacon st., between Berkeley st. and Boylston place, between 11 and 12 a. m. Finder please return with diamonds set in form of spray; reward. Address P. W., 9 Beacon st.

LOST—Lady's small gold watch and fob either in Washington st., subway or Boylston station; reward if returned to GRACE ELLIOT HALL, Longwood st., Cambridge.

LOST—Bag with spectacles, purse and small change between Washington and Bromfield, Boylston st., Roxbury, reward. Return to Y 121, Boston American.

FOUND—On Saturday, May 28, a watch at Huntington station. Owner may have it at Room 1, Journal Art School.

LOST—Diamond bar pin, Thursday night, cinch or Boylston st.; liberal reward. LLOYD, Howard st., Watertown.

GOLD BRACELET, June 3, between Dorchester and Harvard and Summer sts.; reward. Return to 56 Felt st., Dorchester.

Special Announcements.

BOARD AND ROOM before and during confinement. 58a East Fifth st., South Boston. Tel. 2092-3 Dayman.

BOARD, room and care before and during confinement. NURSE, 37 Crown st., Nashua, N. H.

LADIES taken before and during confinement; call or write, 85 Cleveland st., Worcester, Mass. Telephone 2084-3. MRS. E. SWEET, Registered nurse, age 40, graduate. Address Pondville, Box 2, 2084.

TO REGAIN MAN, in his presence, first-class rehearsing; will accept permanent position in Boston. Address Rex, 2 Park square.

BOOKKEEPING TAUGHT by practical, thorough instruction; positions secured; 20 years' professional reputation enabling; individual instruction; day and evening sessions; permanent enrollment; commencing a specialty. Address "Accountant," 2 Park square, Boston.

CARETAKER—Man wishes position as caretaker or gardener for the Summer; terms reasonable. Address A. B., 2 Park square, Boston.

CLERK—A middle-aged Swede (20) wants work of any kind; can speak English; Apprentice st. Swedish, knows some about bookkeeping, and willing to work for reasonable wages.

CHAUFFEUR wants position with private family; thoroughly reliable and competent; 5 years' experience; best of references. L. 530, Boston American.

CHAUFFEUR would like position with private family; thoroughly reliable; married; with good references. D. Mell, 4 Marble st., Somerville.

CARPENTER wants work by day or job, good workmanship guaranteed. 1 Bigelow st., Cambridge.

GARDENER—Married man wants situation; experienced with good references; can take full charge; temperate and reference. S. P., 221 Lamson st., Lynn.

GARDENER—A handy, reliable middle-aged man wants steady work; good references; can take charge; city or teaches. A. F., 28 Isabella st., suite 2.

GARDENER—Single man, 21 yrs. old, wants position; experienced and willing. Address GARDENER, 1 Bigelow st., Cambridge.

GENERAL WORK—A young man, 21 yrs. old, wants work by day or week; can drive horse. Address 1 Bigelow st., Cambridge.

HORSESHOER, good fitter, willing to drive team; steady position; good wages. Address Fitter, Address W. S., 8 Noland st., Boston.

HOUSEKEEPER—Middle-aged woman wants work; has good references; city or country. Address Housekeeper, 1 Bigelow st., Cambridge

EDITORIAL PAGE OF THE **BOSTON AMERICAN** BOSTON, JUNE 4, 1910

BOSTON AMERICAN

60 AND 62 SUMMER ST., BOSTON, JUNE 4, 1910

The Women Who Fasted at Garden City and Others

Nothing New in Their Idea. It Is as Old as Religion and Common Sense.

Copyright, 1910, by American-Journal-Examiner

Sometimes to make money, sometimes to punish themselves, sometimes to gain health, men and women, for periods long or short, go **WITHOUT EATING.**

Always the fact is chronicled by somebody who is surprised. A human being, having spent years piling up tissue, manages to live for a few days or weeks on the accumulated power—and there **IS MUCH AMAZEMENT.**

When the fasting ends there is discussing, and each time somebody thinks that a brand-new idea has been unearthed.

It is not a new idea.

Fasting is as old as religion, as old as common sense, **AND A GREAT DEAL OLDER.**

Long before there were any men on earth to think, and fast, and pray, and reason, millions of animals were here—**AND THEY KNEW ENOUGH TO STOP EATING WHEN THEIR MACHINERY GOT OUT OF ORDER.**

Fasting, under proper direction, is a good thing at intervals. Almost every religion prescribes partial or absolute fasting at certain times. These fasts are wisely regulated, and there is no doubt at all that they do good to the body as well as to the soul.

The man who gives up meat for a while is much better for doing without it. While he eats no meat, he gets the uric acid out of his system. The digestive apparatus, the kidneys and other organs get a rest and a time for thorough housecleaning.

Fasting recklessly, under the direction of theorists, half-educated, is most dangerous.

Thousands of young women have fasted to get thin, and have injured themselves for life.

To do without eating for a day or two, drinking plenty of water and resting, would be beneficial once a year to nearly all human beings. That would give the system time to catch up, a time to rest.

One man has just announced that he went without eating for fifteen days, and that he found his eyesight much improved.

Of course he did. Stomach trouble and eye trouble are nearly always connected. The man who eats foolishly suffers in his whole body. And when he stops his foolish eating—even though he foolishly protracts a fast too long—he is certain to gain in other directions.

A wise man who had dogs under his care had only one remedy for their troubles.

As soon as anything was the matter he put the dog in a box by himself, with plenty of fresh water and nothing to eat for several days. The dog always came out happy, cheerful, and able to digest his food.

Human beings—women especially—are more complicated and sensitive than the lower animals. They should be most cautious about fasting. They should remember that the stomach can easily become weak and unfit for the work required.

To fast for a few days absolutely while drinking water in abundance will probably hurt nobody, save one very weak.

But to eat too little constantly, as many women do; to avoid, through vanity and fear of fat, the nourishing foods that the body needs to make blood and to nourish the nerves, is criminal and dangerous.

Eat carefully, moderately, **SLOWLY.**

Always rise from the table feeling that you would gladly eat more than you have eaten. Eat **AT REGULAR HOURS.** Go to bed occasionally without your supper, when you feel that you have no appetite.

Take a **VERY** light breakfast in the morning—liquids only if you have no hard manual work to do.

Observe the fasts that may be ordained by the religious faith in which you believe—Christian, Jewish or Mohammedan—and on that basis you can be healthy without any special fasting or starving.

One Serious Trouble with Englishmen

They Think Too Much About Being A GENTLEMAN, and Too Little About Being A MAN

Copyright, 1910, by American-Journal-Examiner

Here is a "joke" from Punch, the weekly that reflects faithfully the intellect of "upper class" England.

Mrs. Montmorency-Smythe—And what were you reading when I came in, my dear? Shakespeare! Ah! What a wonderful man! And to think that he wasn't exactly what one would call a gentleman.

That is published by Punch as a joke, but it really isn't a joke, in England. Hundreds of thousands of English "ladies and gentlemen" have actually discouraged the reading of Dickens by their children, because Dickens wrote about poor people, cab drivers, rag pickers, servants and so on, instead of writing about "ladies and gentlemen and members of the nobility."

Dickens, one of the great modern minds of England, is really looked down upon by those whose education should enable them to appreciate him, because he is "common, not a **GENTLEMAN,** in his writings."

It is a fact that one Englishman said quite seriously of Napoleon that the latter certainly was "not a gentleman." What a pity Napoleon couldn't have lived to hear that—but it probably would have been difficult to get into his Corsican mind just what the English mind was trying to say.

The English have produced and will continue to produce wonderful men. But education in England goes largely to waste now, and the reason is shown in this joke from the pages of Punch.

Too many Englishmen devote their time and thought to being "a gentleman" and think too little about being a **MAN.**

They think of their collars and cuffs, how they shall stand, what they shall say, whom they shall know and not know.

They pride themselves on repressing emotion, expressing no deep feeling whatever.

It would be far better if they prided themselves upon **DEVELOPING EMOTIONS AND HAVING SOME REAL FEELING TO EXPRESS.**

The German men have not bothered in the least about being **GENTLEMEN.** They have put their brains upon the task of getting trade away from England, and eclipsing England in manufactures and the selling of manufactured products.

Any nation that bases its standard upon the outward appearance of things, forgetting that the important thing is the inside, the capacity to **CREATE** and to **DO,** will suffer. **AND ENGLAND IS SUFFERING.**

And There You Are

By T. E. POWERS

Copyright, 1910, by American-Journal-Examiner

YOU KNOW JUST HOW HE FELT

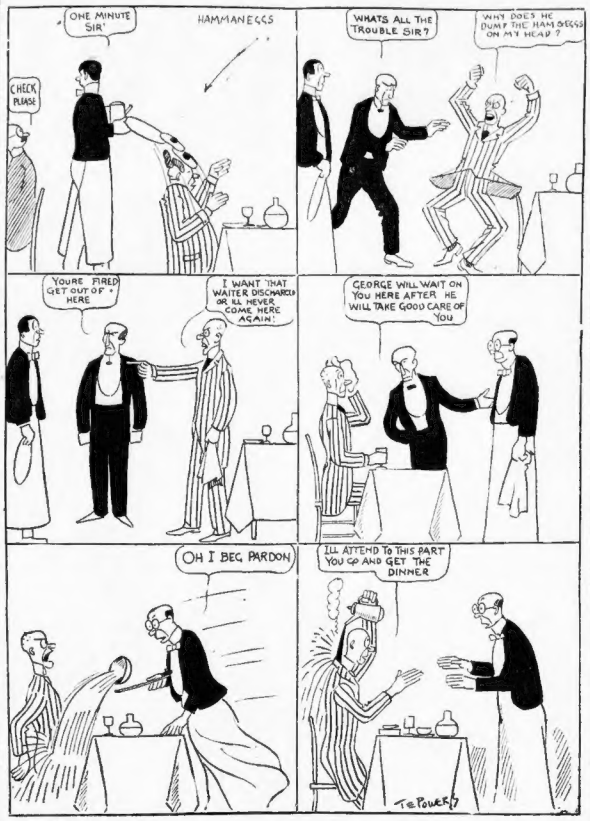
ONE MINUTE SIR'
HAMMANEGGS
CHECK PLEASE
WHATS ALL THE TROUBLE SIR?
WHY DOES HE DUMP THE HAM & EGGS ON MY HEAD?
YOURE FIRED GET OUT OF HERE
I WANT THAT WAITER DISCHARGED OR I'LL NEVER COME HERE AGAIN!
GEORGE WILL WAIT ON YOU HERE AFTER HE WILL TAKE GOOD CARE OF YOU
OH I BEG PARDON
I'LL ATTEND TO THIS PART YOU GO AND GET THE DINNER
T.E.POWERS

Coldfeeto, the Monk

By GUS MAGER

Copyright, 1910, by American-Journal-Examiner

HE THINKS ABOUT HIS VACATION TRIP

LOLLY POP LAKE'S THE PLACE TO SPEND YOUR VACATION!
GOOD PLACE?
BEST EVER! BOATING, FISHING, BATHING.
THAT'S ME!
CROWD!— PRETTY GIRLS—
MY MIDDLE NAME!
HOPS EVERY NIGHT,— FINE MUSIC!
I'M KEEN FOR FINE MUSIC!
AND THE BOARD!! SAY,— IT MAKES MY MOUTH WATER EVERY TIME I THINK OF IT!!
AND ONLY $30 A DAY!— MEET YOU THERE IN JULY!
LAKES ARE TOO DAMP— I'M GOING TO THE SEA SHORE!
Mager

JULIA WARD HOWE TO AMERICAN WOMEN

Tapping the mother lode of her gold mine of experience and wisdom, Julia Ward Howe presents to the women of New England, through the Boston Sunday American, nuggets of advice and inspiration of the greatest value.

By special arrangement, the grand old woman who, many years ago, stirred the hearts of the nation with her "Battle Hymn of the Republic," has written exclusively for to-morrow's edition of the Hearst papers a remarkable article on the ideals and inspirations of American womanhood.

And the most remarkable thing about it is not the strength and virility of the writing, not its wealth of thought and fund of good counsel, not the brilliance of its epigrammatic expression, nor the beauty of its moral pointing, but the fact that it was written by a woman who was ninety-one years old a few days ago.

In the reading of this article women will be afforded pleasure and instruction; men can find in it much to appreciate.

Upon every man and every woman who is inclined to be a laggard, to mope and to join the back-number class, Mrs. Howe's article will act as a stimulant and a tonic.

It will brace them up. "Be up to date!" is her theme. She writes a prescription for the mental ills of her sex; she speaks words of hope, inspires courage and delivers a message of good cheer.

She proves, in her lively and forceful style, to be a rare example of buoyant spirits at ninety-one; an example that should be a spur and an incentive to all of us to live more in accordance with her just and happy and intelligent standards.

"There are some women who are like forgotten anchors that hold back the ship; do not be a forgotten anchor," Mrs. Howe warns her sisters. What she says about women is based on an intimate, practical and conscientious knowledge.

In describing the incredible changes in the conditions and opportunities of women in her lifetime, she forces the conclusion that there is no room or reason for "forgotten anchors" among the women of to-day.

Here is her opening paragraph:

> We must all live in the present, whatever our age may be. Let our motto be "Up to Date!" The epoch we live in now is our age, as well as that of our youth. We must not live in the outworn past, for that is to hinder Progress.

What woman of half her years—or man, for that matter—could utter sentiment more striking or sounder in its wisdom or more wholesome in its spirit? It is the true American spirit!

George Eliot once defined herself as a meliorist, as one holding beliefs midway between pessimism and optimism. She gradually "acquired a charity" that rubbed out much of her pessimistic tendencies. Julia Ward Howe was never a meliorist but, from her early womanhood, was a queen of optimists.

With much of the literary genius and intellectual sensibilities and with all of the quick sympathies of George Eliot, she had this advantage over that wonderful woman in English letters who was born the same year she was—she did not have to acquire charity, it was an inherent trait.

Pessimism never had a place in her character. There is no note of it in her writings. There is not a suggestion of it in the article she has written for the Sunday American. But there is encouragement for the girl who would make sacrifices for a college education, and there are reasons why it would not be wise or good for some girls to go to college.

The legitimate claims of home and family, how a girl may best serve her day and generation, the difference between good taste in dress and vulgar ornament are interestingly described.

She proves that it is never too late to learn and that it is not right to cease studying at middle age. "I myself did not learn Greek till I was fifty," she declares.

Her conception of the real duty and office of woman is beautifully painted. "I pray this generation of women to deserve its high post as guardian of the future," is her appeal.

Following the teachings of Mrs. Howe's special article for the Sunday American, one must endeavor to live for something higher than the love of happiness—the deserving of it.

> "I never had any other desire so strong, and so like to covetousness, as that one which I have had always, that I might be master at last of a small house and large garden, with very moderate conveniences joined to them, and there dedicate the remainder of my life only to the culture of them, and study of nature."
>
> —Abraham Cowley.

Little Bobbie

He Writes About His Automobile Ride

By WILLIAM F. KIRK

Pa came home the other nite with lots of smiles, he told Ma that he wanted her & me to go on a automobeel trip with him. I have met a frend of mine, Pa said, named Mister Abbott, & he sed he was going to talk you & me & little Bobbie on a ride way out to the country & back.

I hoop this is on the square, sed Ma. I hoop this isent another of those bunks like the time you tould me about the time your friends from Boylston street sed they was going to send there attomeebel up. You see, Ma sed, I have known you so long that I am getting impedient. How about this trip this we are to take?

It is a regular trip, sed Pa, & it is going to be made in a regular car. You won't have to worry, Pa sed, beekaus Mister Abbott sed that he had one (1) of the finest cars that was ever seen on Commonwealth avenue. He sed that it was so fast & samshing-side that he never dared to talk a drink the nite day he drove the car. Besides, Pa sed, he has a deep wife. Do you think that he wud talk a chanst risking the life of his wife if he dident know that his hed was quite clear?

Well, sed Ma, that may all be as it may be, but I want to meet your frend Mister Abbott & see his car beefore I trust the life of our yung son in a car run by a careless man. He isent a careless man, sed Pa. He must be, sed Ma, if he is a frend of yures. The only frends you have is careless men. First they git careless & then they git to be yure frends, Ma sed.

Anyhow, we all sed that we wud make the trip in the attomebeel owned by Mister Abbott. So the next morning Mister Abbott calm & rang our door beil. Ma went to the door. We was all reddy as we went down to the street & looked at the attomebeel. Missus Abbott was in the car, & there was only one (1) seat left. After we had been interduced, Missus Abbott sed, Deer me, isent it embarrassing? My husband tould me that you & yure wife was very silos. Hevings, she sed, what a liar my husband is!

Ma got kind of mad beekaus Missus Abbott just sed that she was fat, & she showed it. Ma shows it every time she gits mad. Oh, well, sed Ma, it is no disgrace to be chunky. Husband, Ma sed, there is a cross town car waiting around the corner. Let us have a nice car ride, & let these new frends of yures talk a ride in there junk car. We want to go quite a ways, Ma sed, & there isent a chanst to go more than a block in that funny looking littel car. It reminds me, Ma sed, of the wagons that we used to walk when we was kids, with spools for wheels. Come on, husband, Ma sed, this is no place for us.

You are making the mistalk of yure life, Pa sed. These are really fine peepul. I know they are, sed Ma, but I dount like them car. There is a lot of fine peepul in this world, Ma sed, that dosent own fine cars. Besides, sed Ma, I am afraide that Mister Abbott is a reckless driver.

I suppose you wud like to talk his place, sed Pa. If you were driving that car, Pa sed, where wud you drive it?

Do you mean that? sed Ma. You aren't kidding?

Certingly I am not kidding, sed Pa. Where wud you drive it?

Well, sed Ma, if you want the truth & nothing but the truth, I wud drive it into the Charles. Come on, Bobbie, sed Ma, let us have a ride in a Brookline car.